

Q-367-AX

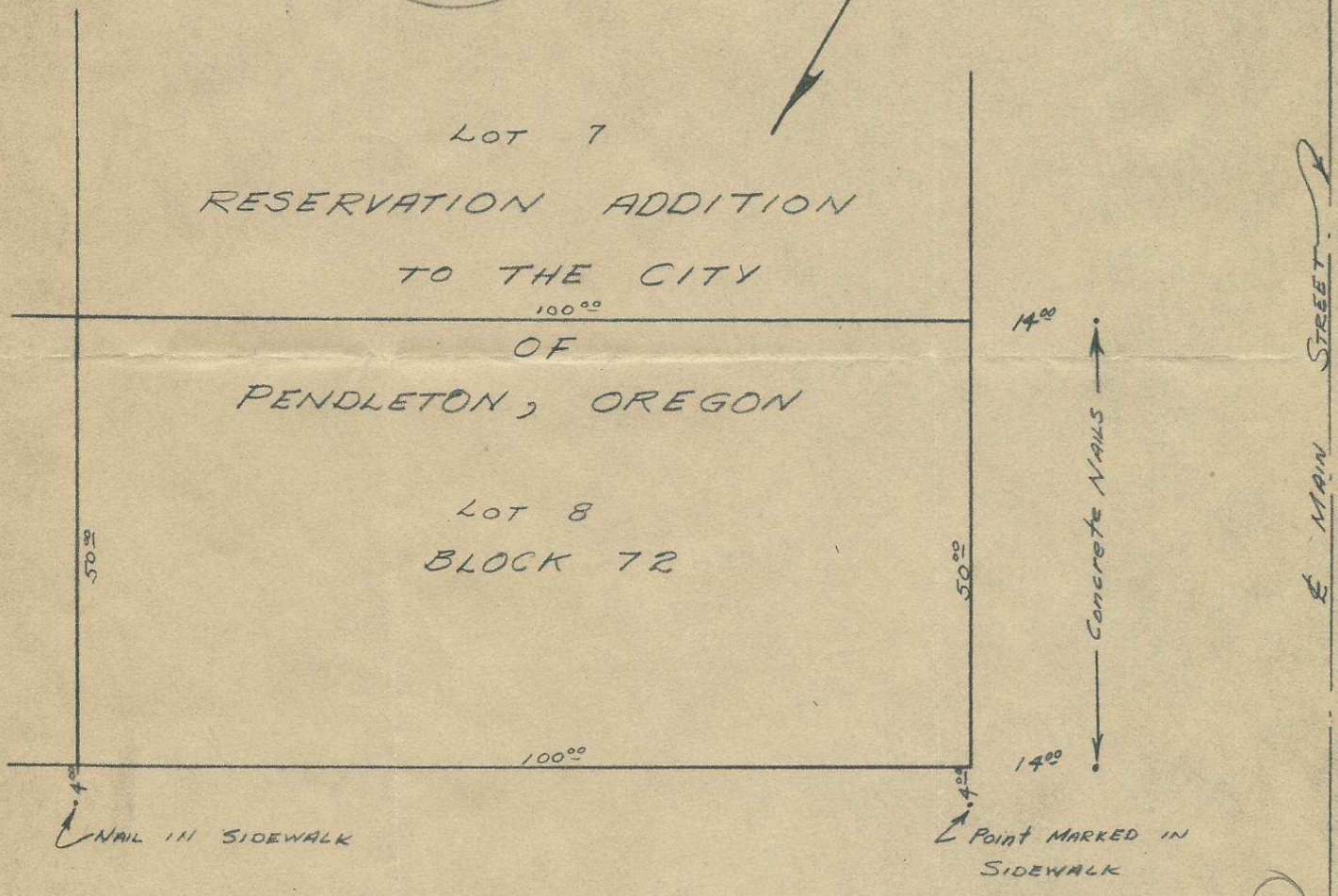

LOT 7
RESERVATION ADDITION
TO THE CITY
OF
PENDLETON, OREGON

LOT 8
BLOCK 72



SW¹ NW¹ (11)

LOT SURVEY FOR
E & H CONSTRUCTION

Scale: 1" = 20' Date: 6-29-63

STANLEY G. WALLULIS
CONSULTING ENGR.
P.O. Box 91 386
PENDLETON OREGON

Q-367-AX

7/31/63

11 BC