

End Stone Marked "X"  
 INT 1/4 COR, Sec. 16

N 89° 55' 30" W  
 551.4'

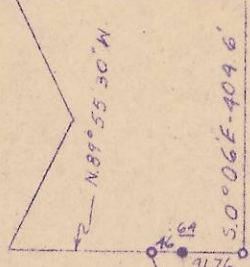

N 5° 49' 50" W  
 165.93'

S 21° 02' E  
 334.48'

N 88° 00' 40" E  
 169.91'

N 24° 29' W  
 49.03'

S 71° 19' 30" W  
 157.80'

N 4° 01' W  
 59.34'

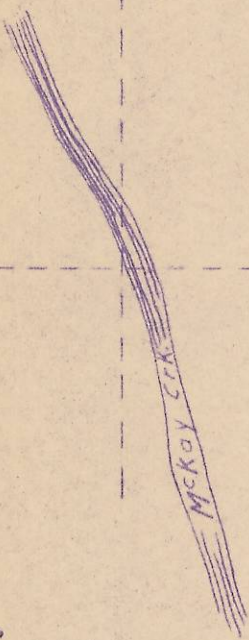

REGISTERED  
**OREGON**  
 LAND SURVEYOR

NE SW 16

*Wayne O. Harris*

MAY 6, 1955  
 WAYNE O. HARRIS  
 346

- Find iron rods
- Set iron rods

HAYES AND HARRIS			
Survey For			
JOHN FIX AND GEORGE GABOARY			
Parcel in SW 1/4 Sec. 16			
T. 2 N., R. 32 E., W.M.			
Scale	Date	Dwn. By	Dwg. No.
1"=300'	11/5/58	WCH	58-72

OR 14

16 CA

982