

ORIG Q-468-Ax

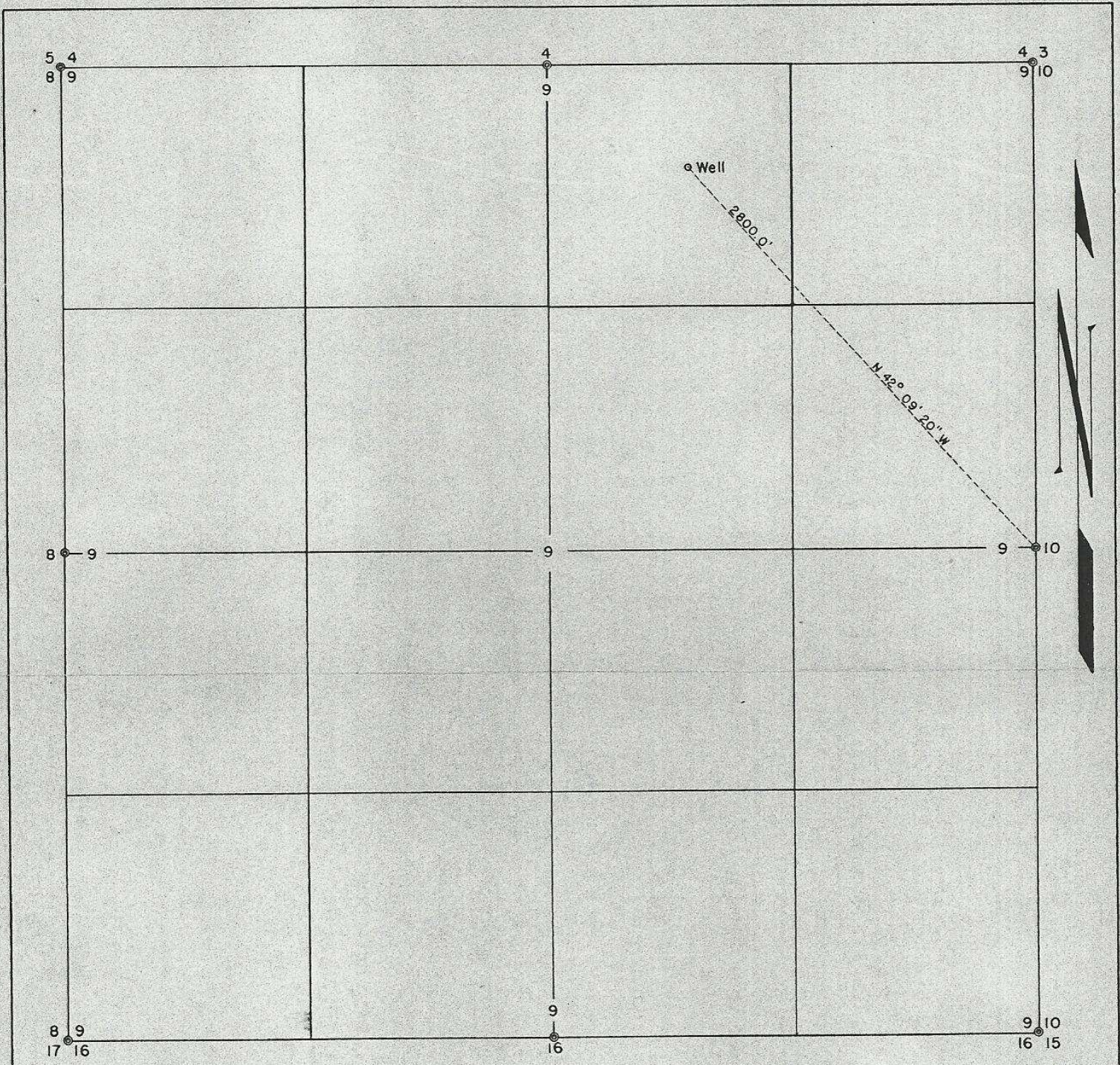

I, Wayne O. Harris, of Pendleton, Oregon, do hereby certify that this map was made from notes taken during an actual survey made by me on August 25, 1955, that the monument shown on this map, consisting of an iron pipe buried in the ground, is the E4 corner of Sec. 9, T.2N., R.33 E.W.M.

Wayne O. Harris
 Ass't County Surveyor

REGISTERED
OREGON
 LAND SURVEYOR

Wayne O. Harris

MAY 6, 1955
 WAYNE O. HARRIS
 346

HAYES & HARRIS ENGINEERING		
SURVEY FOR BILL DUFF		
WELL LOCATION NW ⁴ NE ⁴ SEC. 9, T.2N., R.33 E.W.M.		
SCALE 1" = 600'	DATE 9-1-55	DRAWN BY J.C.E.

930