

Q-565-AX ORIG

SURVEY OF S.E. 1/4 SEC. 3  
T. 4 N., R. 28 E., W.M.  
UMATILLA COUNTY, OREGON  
SCALE: 1" = 400'

DATA TAKEN FROM U.S. RECLAMATION MAP (1909)  
(100) Denotes U.S. Reclamation Measure

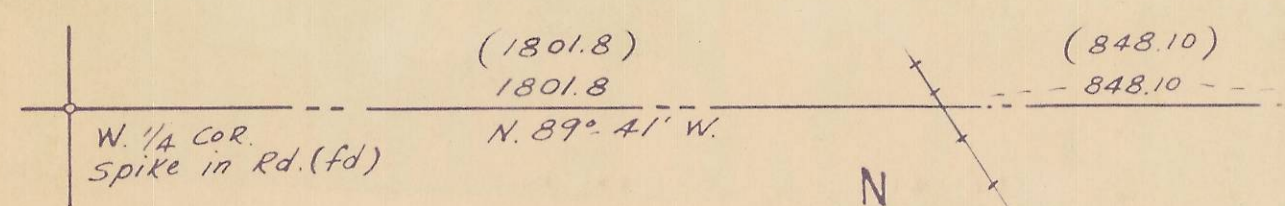

MAIN TRACK O.W.P.E. & N. Co. Y

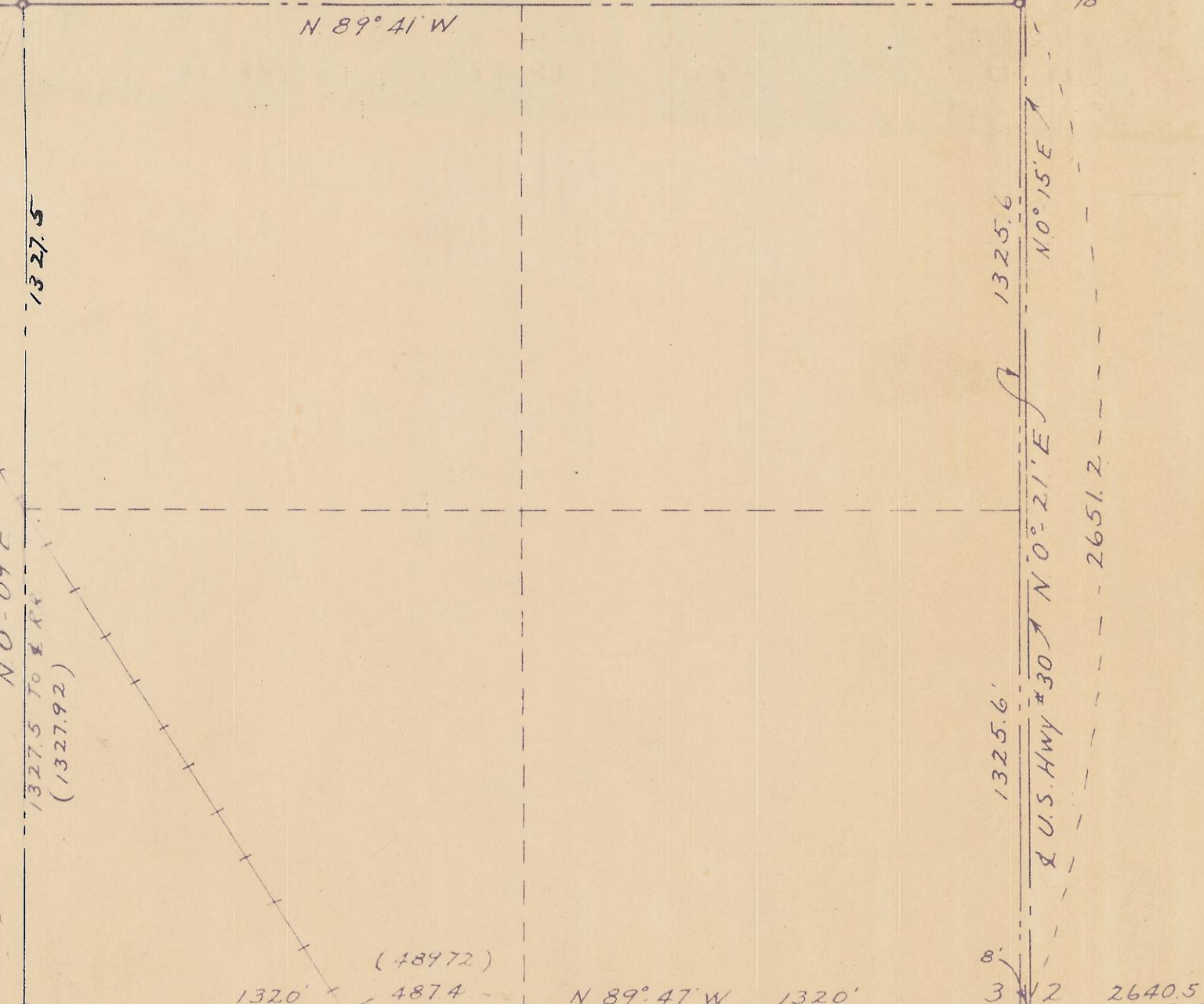
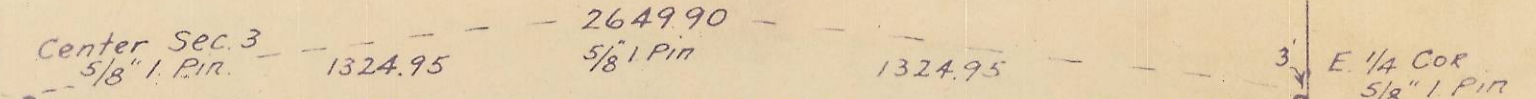

2655  
1327.5

Carl R. Fralby  
5-24-50

S. 1/4 Cor.  
6" x 6" x 9"  
stone (fd)

2640  
(2640)

8' 3' 12' 10' 11' 5/8" I Pin  
1/4 Cor. 1" I.P.I.D.  
N 89° 27' W

743