

3-566-A ORIG

TWN. 5 NORTH

TWN. 4 NORTH
R 28 EWM

fd pipe, mound of
Rocks, note in book
County Surveyor
F.B. HAYES

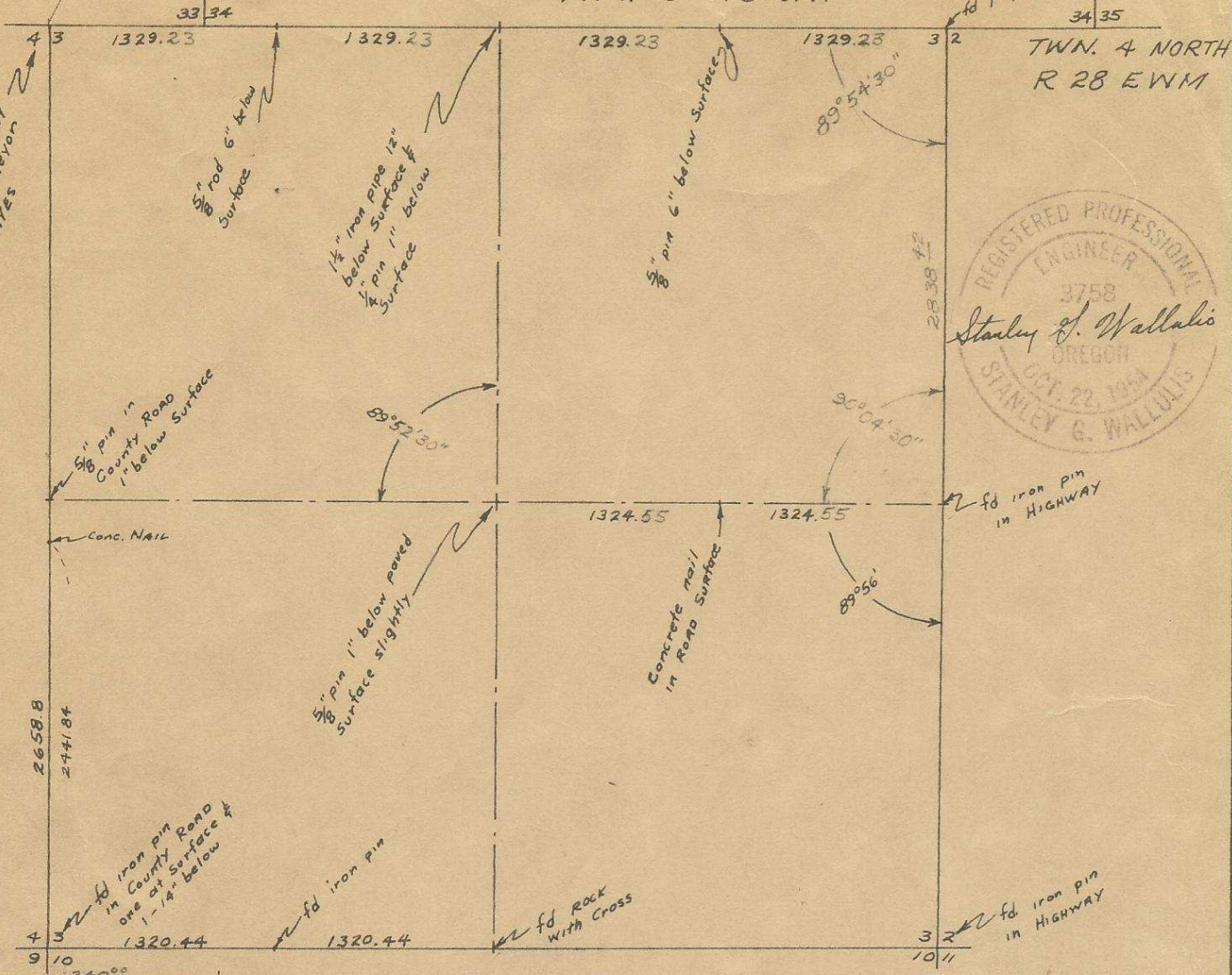
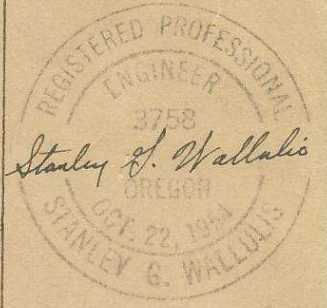

Scale 1" = 1000'

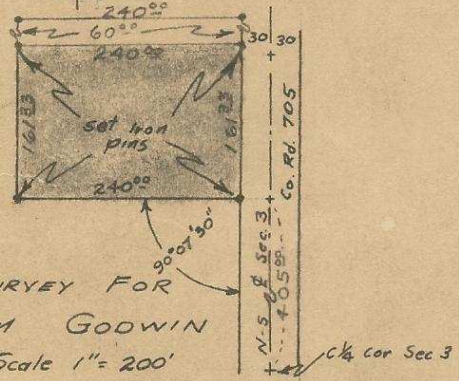

SURVEY FOR W. HOFFMAN & R. ARMSTRONG
Scale 1" = 200'

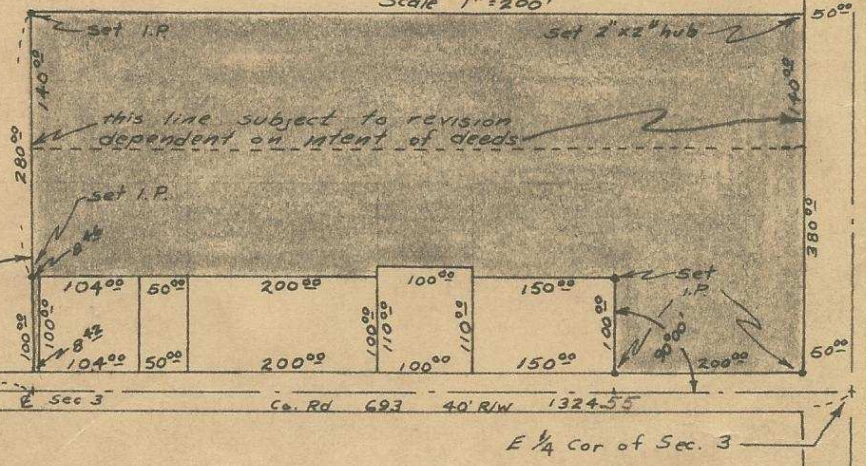

SURVEY IN SEC. 3, TWN 4N., R.28 E.W.M.

Date: MARCH 8, 1963

4/16/63 742