

UMATILLA COUNTY, OREGON

Location: In S.E. 1/4 of N.E. 1/4 Sec. 9, T.4 N. R.28 E, W.M.

Scale: 1" = 100'

Q-590-Ax

733

REGISTERED
OREGON
LAND SURVEYOR
Verl R. Fraley
SEPT. 6, 1946
VERL R. FRALEY
183

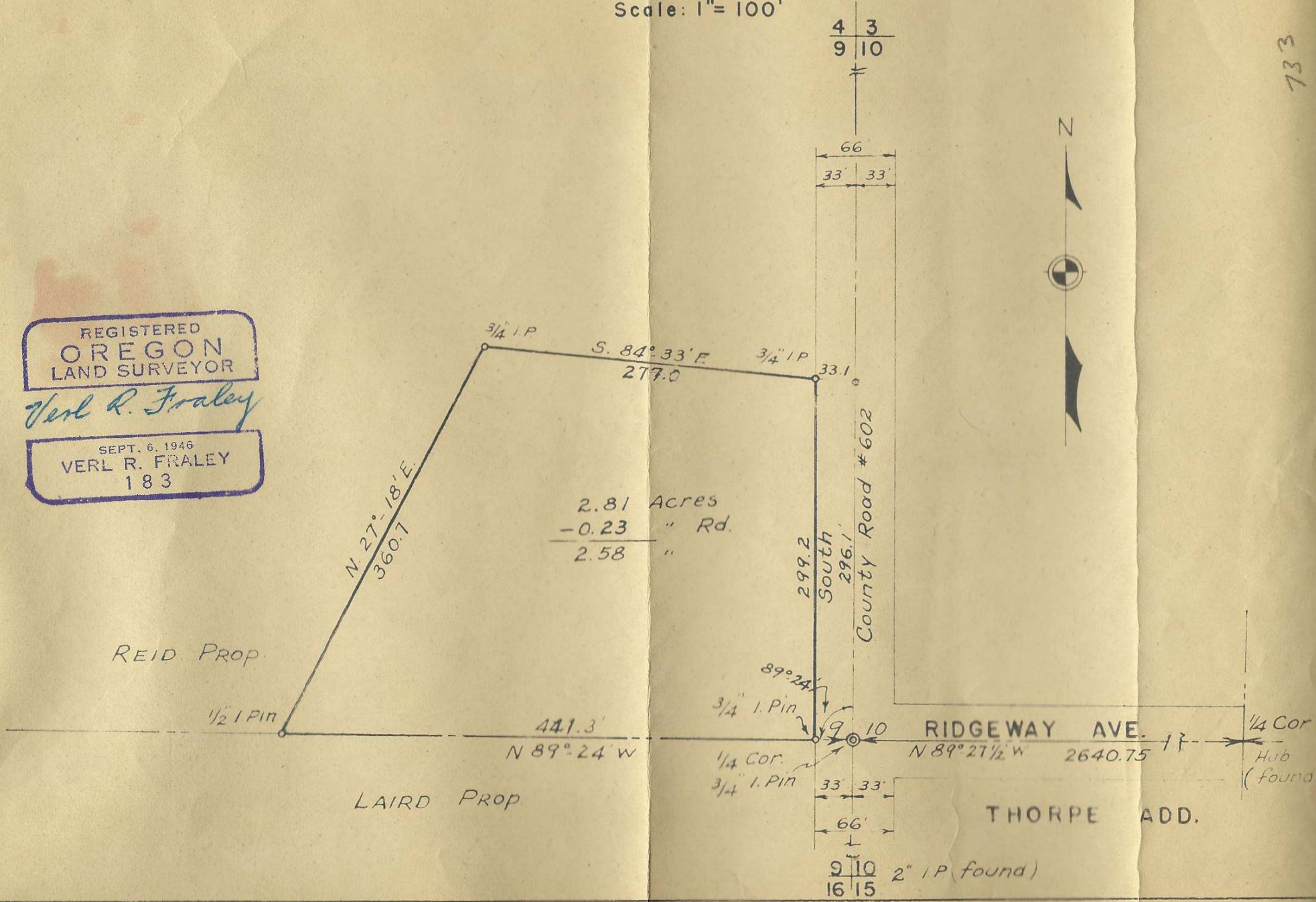

4N-28-
09

Field Notes

Reid Property Survey in S. E. $\frac{1}{4}$ of N. E. $\frac{1}{4}$, Sec. 9
T 4 N., R 28 E. W. M.

Surveyed July 28th, 1949

By V. R. Fraley Ore. Surveyor Reg. # 183

Found $\frac{3}{4}$ " iron Pin at the centerline intersection of Ridgeway & County road # 602. Also found the Section corner common to Sections 9, 10, 15, 16. This is a 2" iron pipe driven flush with the pavement surface. Established the North & South line from these two points, turned an angle of $89^{\circ}-24'$ to the left off of the $\frac{1}{4}$ corner and made a complete traverse of the tract.

Also found a hub and tack of the intersection of West 7th. and Ridgeway. This is the center of section 10 and the measurement to it from the E. $\frac{1}{4}$ corner of Section 9 is 2640.75 according to the platter of Thorpes Addition. Government field notes were used to ascertain needed bearings.