

Q-607-AX

TRACTS OF LAND
IN LOT 3, BLOCK "A"

OF
VICKERS ADDITION, HERMISTON, ORE

IN THE SE 1/4 OF NE 1/4 OF S.W. 1/4 OF SEC. 10,
T. 4 N., R. 28 E., W.M.

REGISTERED
OREGON
LAND SURVEYOR

Verl R. Fraley

SEPT. 6, 1946
VERL R. FRALEY
183

SCALE: 1" = 50'



BEND, OREGON

SALMON, OREGON

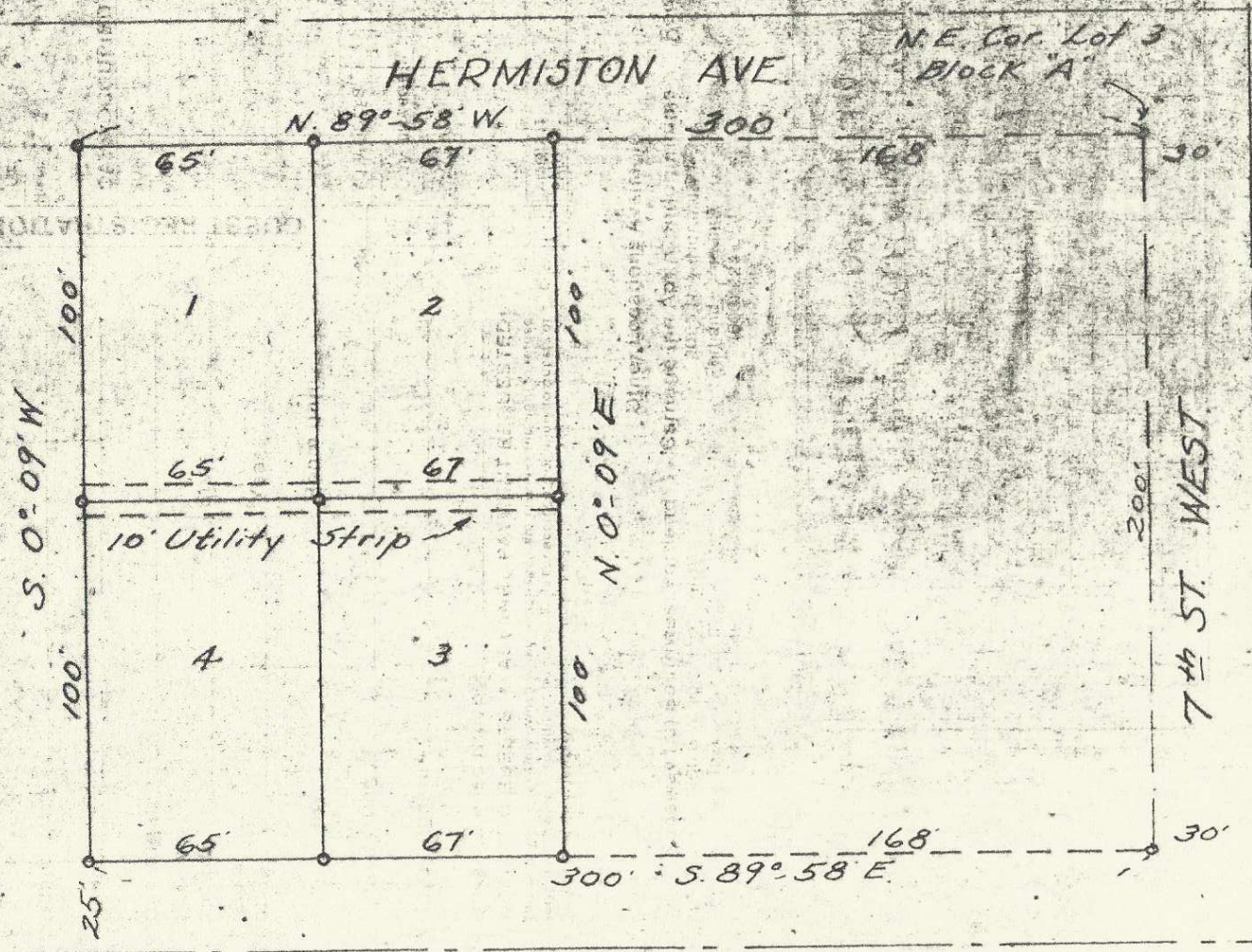

N.E. Cor. Lot 3
Block "A"

QUEST. NO. 13330

REGISTERED

REGISTERED

W. 1/4 Sec. 10

S. 0°-09' W.

N. 0°-09' E.

7th ST. WEST

N. 0°-09' E.

PARK ST.

To Hermiston, Umatilla County, Ore.

By: Verl R. Fraley
Reg. Land Surveyor No. 183.

Found all the corners of Lot 3 Block A in Vickers Addition from which I surveyed and marked with iron pipes the tracts of land as shown on the accompanying map.