

1/2" I.P. N. 1/4 Cor. Sec. 6

Q-684-AX

N.W. Cor. of S.W. 1/4 of N.E. 1/4 Sec. 6
2" I.P.

N. 89°-38' E
558.57

5/8" I. Pin

2.17 ACRES.

Res.

656.25'
S. 58°-31' W.
DIAGONAL ROAD

MAP OF

WILLIAM CLUTE PROPERTY
Umatilla County, Ore.

THE WEST 1/2 OF THE S.W. 1/4 OF THE N.E. 1/4
OF SECTION 6, T.4 NORTH, RANGE 29 E., W.M.
Lying North and West of the Diagonal Road.

SCALE: 1" = 60'

REGISTERED
OREGON
LAND SURVEYOR

Verl R. Fralley
10-27-50

SEP 23 1955
VERL R. FRALLEY
183

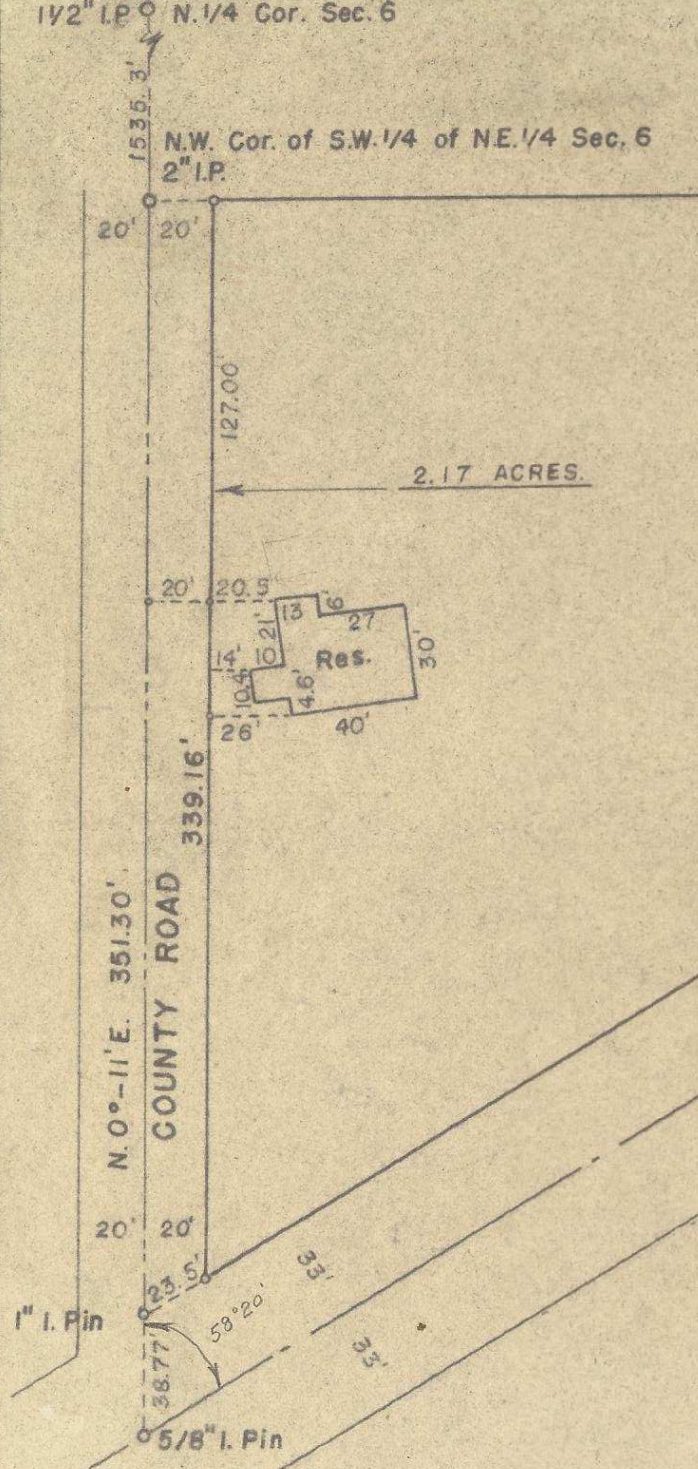

FIELD NOTES

For William Clute Survey in N. W. $\frac{1}{4}$ of N. E. $\frac{1}{4}$ of Section 6, T. 4 N. R 29 E, W. M.

The Union Pacific Railroad gave me a location map of their new railroad in this vicinity, which helped me considerably on this survey.

From their data I was able to compute coordinates to the S. E., N. E., and S. W. corners of Section 6.

On South line Section 6

From the S.E. corner, which a stone on E.W fence lines, 20' East of fence and 19' East of R.E. A. pole line.

On true bearing computed S. $89^{\circ}-13'$ W. 5815.6 Found Stone at centerline of county roads I found this stone previously on my survey of Sec. 1

On West line Sec. 6 (Surveyed previously E. line Sec. 1) N. $0^{\circ}-28'$ E. on true line.

2656.5 found $\frac{3}{4}$ " Iron Pipe.

5576.5 found $\frac{3}{4}$ " Iron Rod

On North line Section 6

From N. W. corner

S. $89^{\circ}-34'$ E on true line.

3147.8 Found 1" Iron Pipe N. $\frac{1}{4}$ Corner Section 6.

2660.4 Iron Pipe in tree (Found by U.P. R.R. Engineers)

On E. Line Section 6 (Data from U.P.)

From N. E. corner.

Bearing S. $0^{\circ}-24'$ W.

2818.9 Iron Pipe.

5457.6 Stone S.E. corner.

From this information I bisected Section 6 according to law and completed the survey as shown in the accompanying sketch.