

T. 4 N., R. 37 E., W. M., Umatilla County, Oreg.

Fract. of SW $\frac{1}{4}$ SW $\frac{1}{4}$ , section 30.

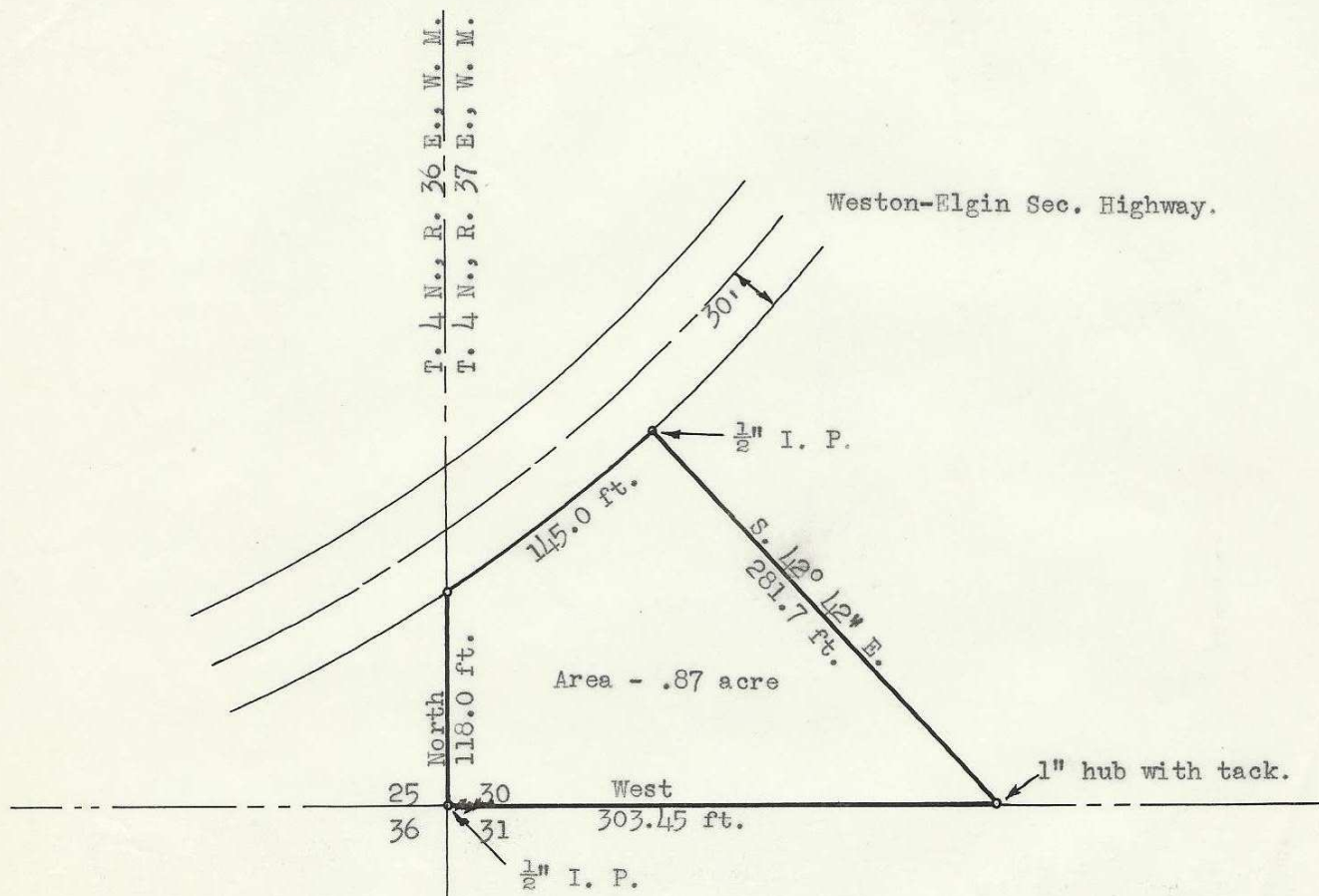

Private Survey  
for  
Harold V. and Olive L. Gould  
Umatilla County, Oreg.

March 19, 1949

Scale: 1" = 100 ft.

REGISTERED  
OREGON  
LAND SURVEYOR

*Arthur L. Jess*  
MAY 7, 1948  
ARTHUR L. JESS  
235

Q-752-Ax

115