

BEARING BASE 1977 EDWARDS SURVEY
 (S 89° 19' 15" E 1350.26)

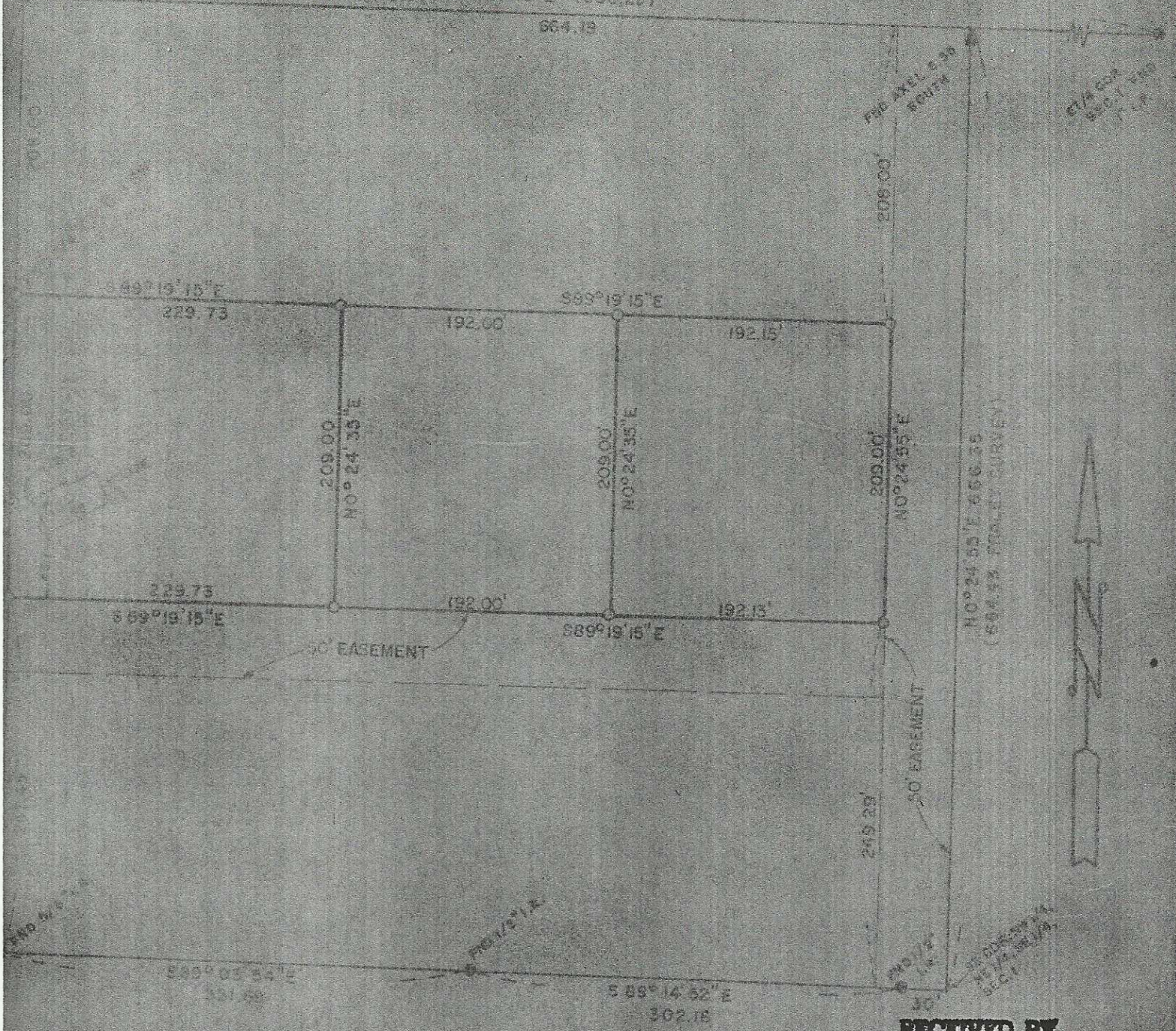

SURVEY FOR BILL ROFF
 1/4 SE 1/4 35
 4th 1/4 26 E 34th N.M. UMATILLA COUNTY, OREGON
 4-10-79 REVISED 2-1-79
 SCALE: 1"=100'
 1000 OF RECORD
 JOB NO. 57803097
 SURVEYING
 F. O. 901763

RECEIVED BY
Umatilla County Surveyor
 Date 4-10-79
 Rec'd By S. Barth
 No. Q-939-AX

REGISTERED
 PROFESSIONAL
 LAND SURVEYOR

OREGON
 LAND SURVEYORS BOARD