

SURVEY FOR PRESTON ERICKSON

LOT 1, B1K. 12, NEWPORT ADD.
LOCATION: NE 1/4 SW 1/4 Sec 11, T4N,
City of HERMISTON
R28E.W.M., UMATILLA COUNTY, ORE.

DATE 8-7-79 SCALE 1" = 40'

- MONUMENTS FOUND (000) OF RECORD
- 1/2" IRON ROD SET JOB NO S7907201

EDWARDS SURVEYING

P.O. Box 763 Hermiston, Ore.
Ph. 567-3336

**REGISTERED
PROFESSIONAL
LAND SURVEYOR**

G. Dennis Edwards

OREGON
JULY 16, 1971
G. DENNIS EDWARDS
951

BLOCK 12



6TH ST.

(FND. 1" IRON BAR)

447.74 (447.70')
NEWPORT AVE.

Q-1139-AX

MAIN ST.

FND. 5/8" I.R.

HURLBURT AVE.

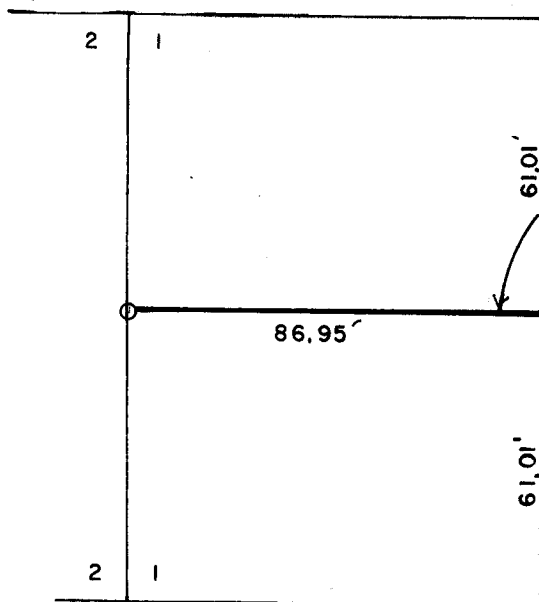

FND 1/2" IRON PIPE
FENCE CORNER 0.23'
SOUTH & 1.66' E. OF
PROP. COR.

19 ALLEY

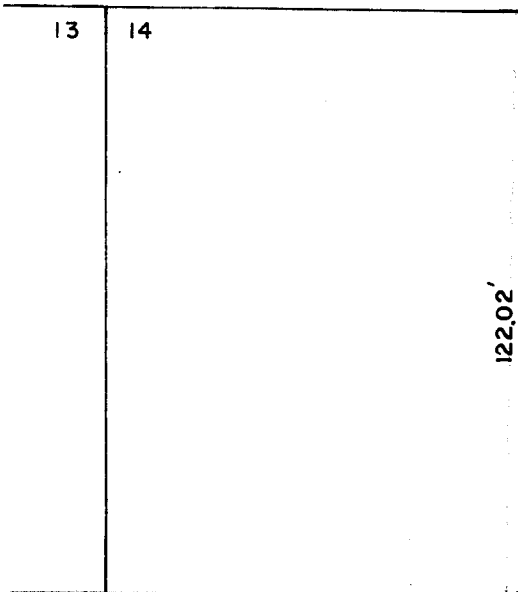

7TH ST. (60100') 66093'

FND 5/8" I.R.
● MOST SOUTH
● WESTERNLY
● I.R. OF 3 I.R.'S
APPROX 4' APART