

Q-1260-A

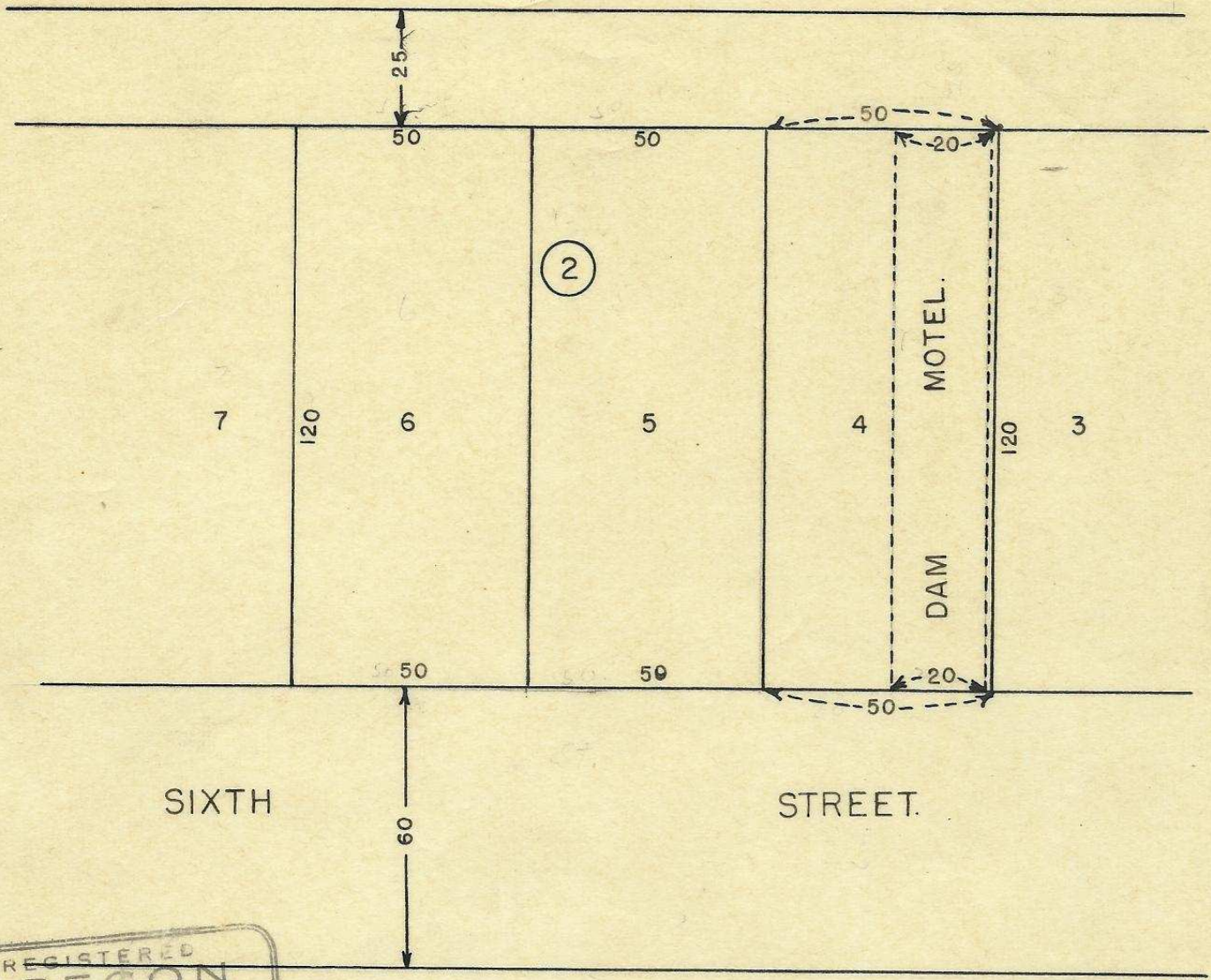

REGISTERED  
**OREGON**  
 LAND SURVEYOR  
*Elmo E. Robnett*  
 MARCH 8, 1946  
 ELMO E. ROBNETT  
 169

ORIGINAL POINTS FOUND.

PLAT  
 OF  
 LOTS 4, 5 & 6 BLOCK 2.  
 BROWNELL ADDITION.  
 UMATILLA OREGON.  
 SCALE 1" = 40' SEPT. 1947.

557

Q-1260-A