

Curve Data

- ① $r = 410.29$ ② $r = 410.29$
- $A = 23.06$ $A = 75.95$
- $ch = 23.06$ $ch = 75.84$
- $ch \text{ bearing} = N21^{\circ}59'30''W$ $ch \text{ bearing} = N15^{\circ}04'50''W$

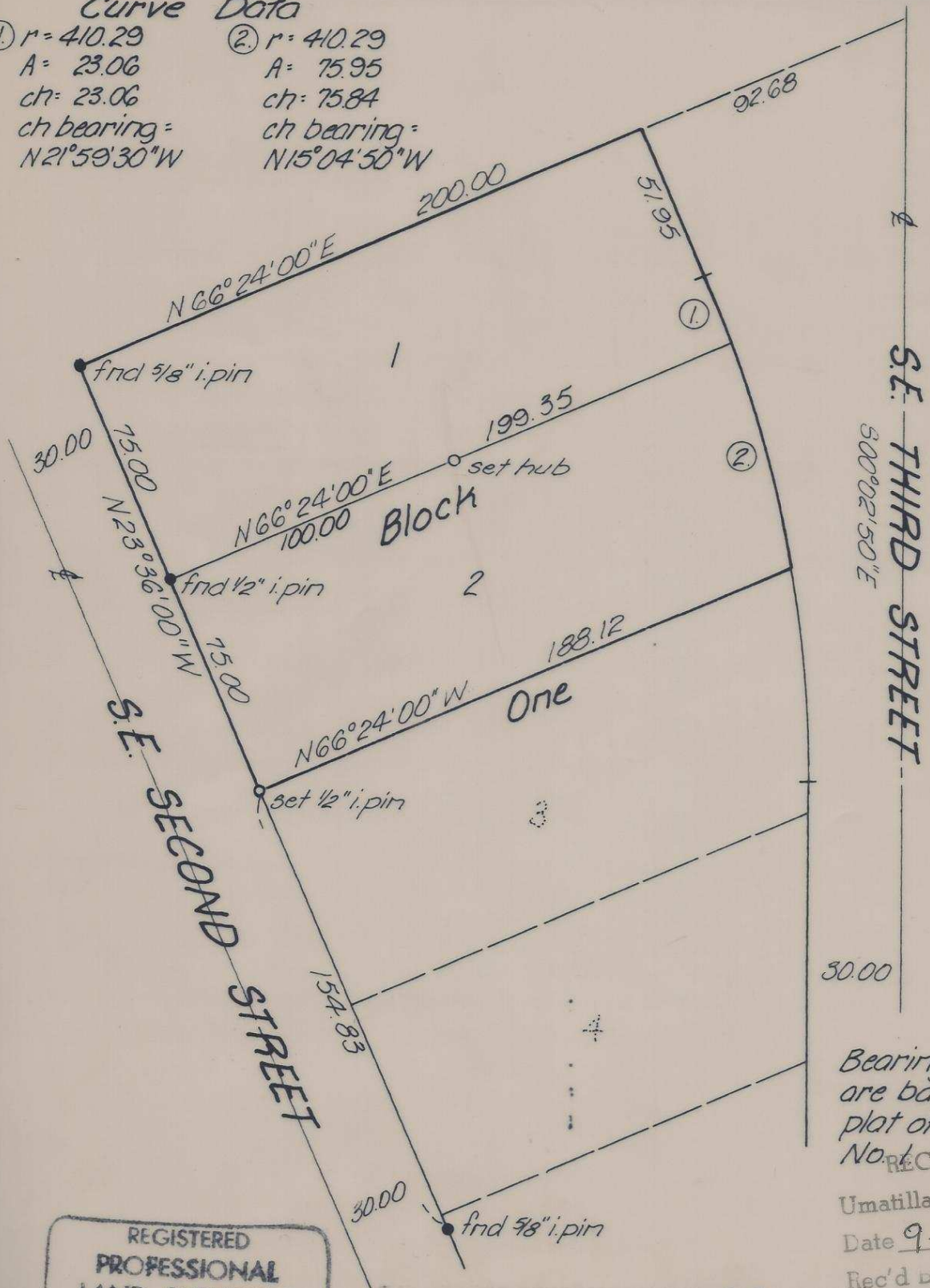

Bearings and distances are based on the plat of Hillview Add. No. 1

RECEIVED BY
 Umatilla County Surveyor
 Date 9-80
 Rec'd by BLS
 R-163-A4

REGISTERED
 PROFESSIONAL
 LAND SURVEYOR

Terry E. Hamby

OREGON
 JULY 14, 1978
 TERRY E. HAMBY
 1638

K KRUMBEIN ENGINEERING CO.
 ENGINEERS - SURVEYORS - PLANNERS
 221 S. Main, Pendleton, Oregon

Survey for
OLLIE BLAKEY

Lot 1+2, Blk. 1, Hillview #1 Add, Pendleton

SCALE 1" = 50'
DATE 6-25-80
DRN. BY M.L.J.
CKD. BY T.E.H.
DRNG. NO. 80-44A

R-163-Sub No. 80-109