

BEARINGS AND SURVEY BASED ON 1979 SURVEY FOR ROSMA AND BAKER

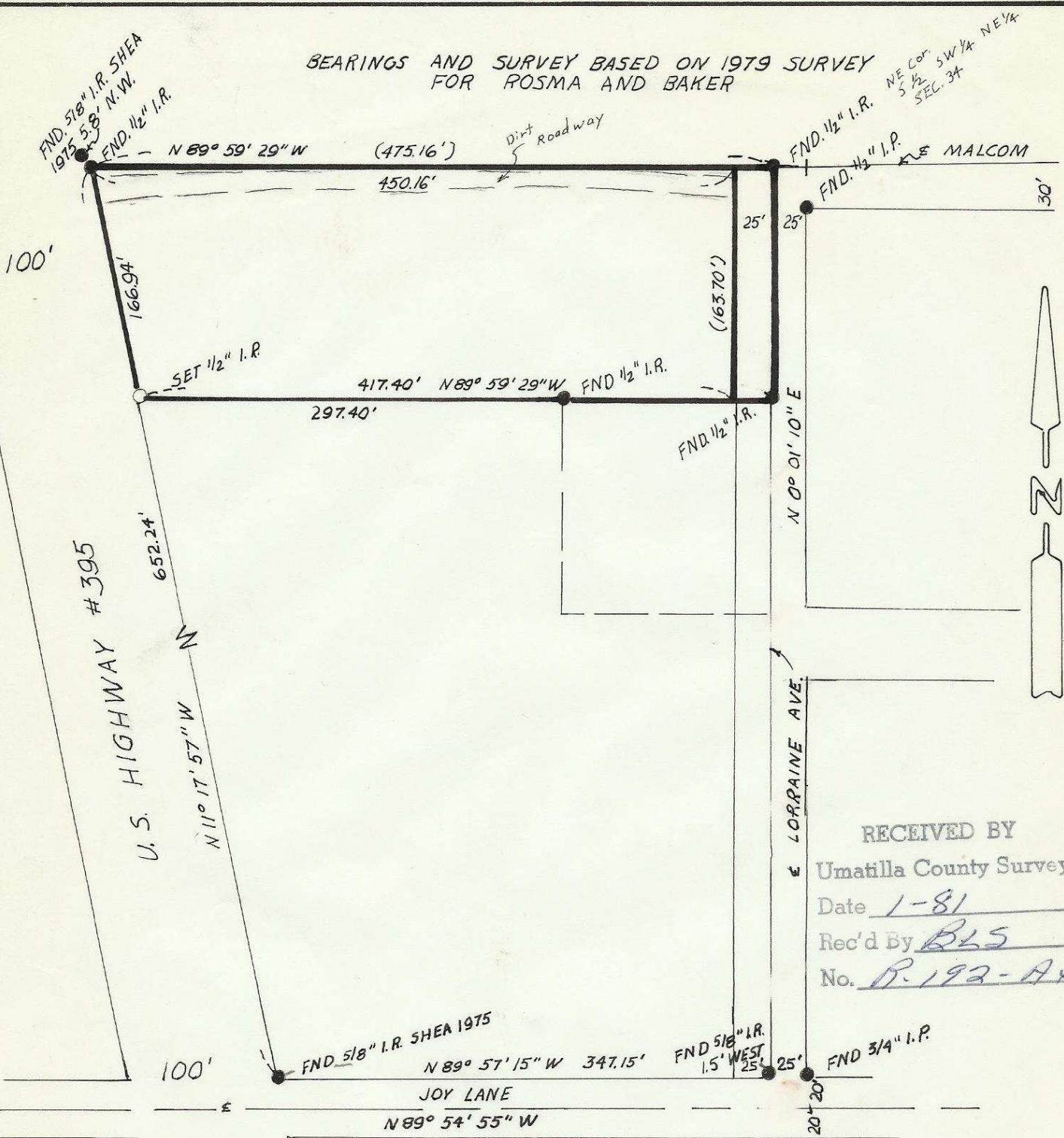

RECEIVED BY
 Umatilla County Surveyor
 Date 1-81
 Rec'd By BLS
 No. R-192-A

SURVEY FOR: JACK BAKER

LOCATION: N.E. 1/4, SEC. 34, T5N., R. 28E., W.M., UMATILLA COUNTY, OREGON

DATE: 12-13-80

SCALE: 1" = 100'

- MONUMENTS FOUND
- 1/2" IRON ROD SET

(000) OF RECORD
 JOB # 58012251

EDWARDS SURVEYING
 567-3336

P.O. BOX 763
 HERMISTON, ORE.

R-192-A

REGISTERED PROFESSIONAL LAND SURVEYOR

G. Dennis Edwards

OREGON
 JULY 16, 1971
 G. DENNIS EDWARDS
 951