

NW 1/4, SW 1/4, Sec 21, T2N, R32E, WM
 Umatilla County, Oregon

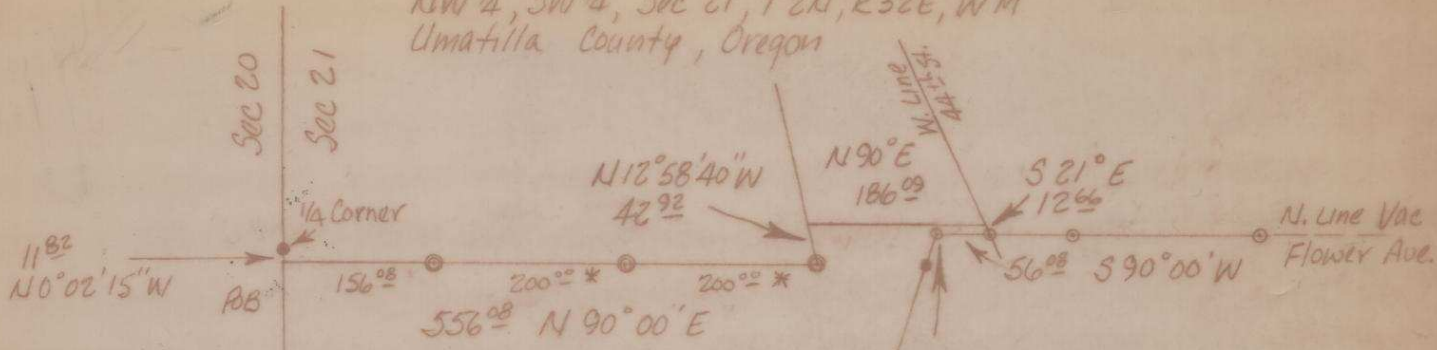

1308.29 N 0° 02' 15" W

14.17 Acres

- () Recorded distance
- Set 3/4" IP
- found 1/2" IP
- found 1/2" IR

* Basis of Bearing
 Boundary Line agreement
 as recorded in BK 334 Pg 85
 & Toronto Survey dated 4/79

Survey for J. Val Toronto

265.23
 S 89° 30' 45" W
 RECEIVED BY
 Umatilla County Surveyor
 Date 7-81
 Rec'd By BLS
 No. S-94-AX

REGISTERED
 PROFESSIONAL
 LAND SURVEYOR

J. Val Toronto

OREGON
 OCTOBER 29, 1977
 J. VAL TORONTO
 1474

J. VAL TORONTO & ASSOC., INC.
 CONSULTING ENGINEERS
 PENDLETON, OREGON

S-94-AX