

N 1/4 Cor. Sec. 32
FND. B.C. KRUMBEIN SET IN
PLACE OF FRALEY'S 1/2" I.P.

Computed Sec. Cor.
From FRALEY SURVEY

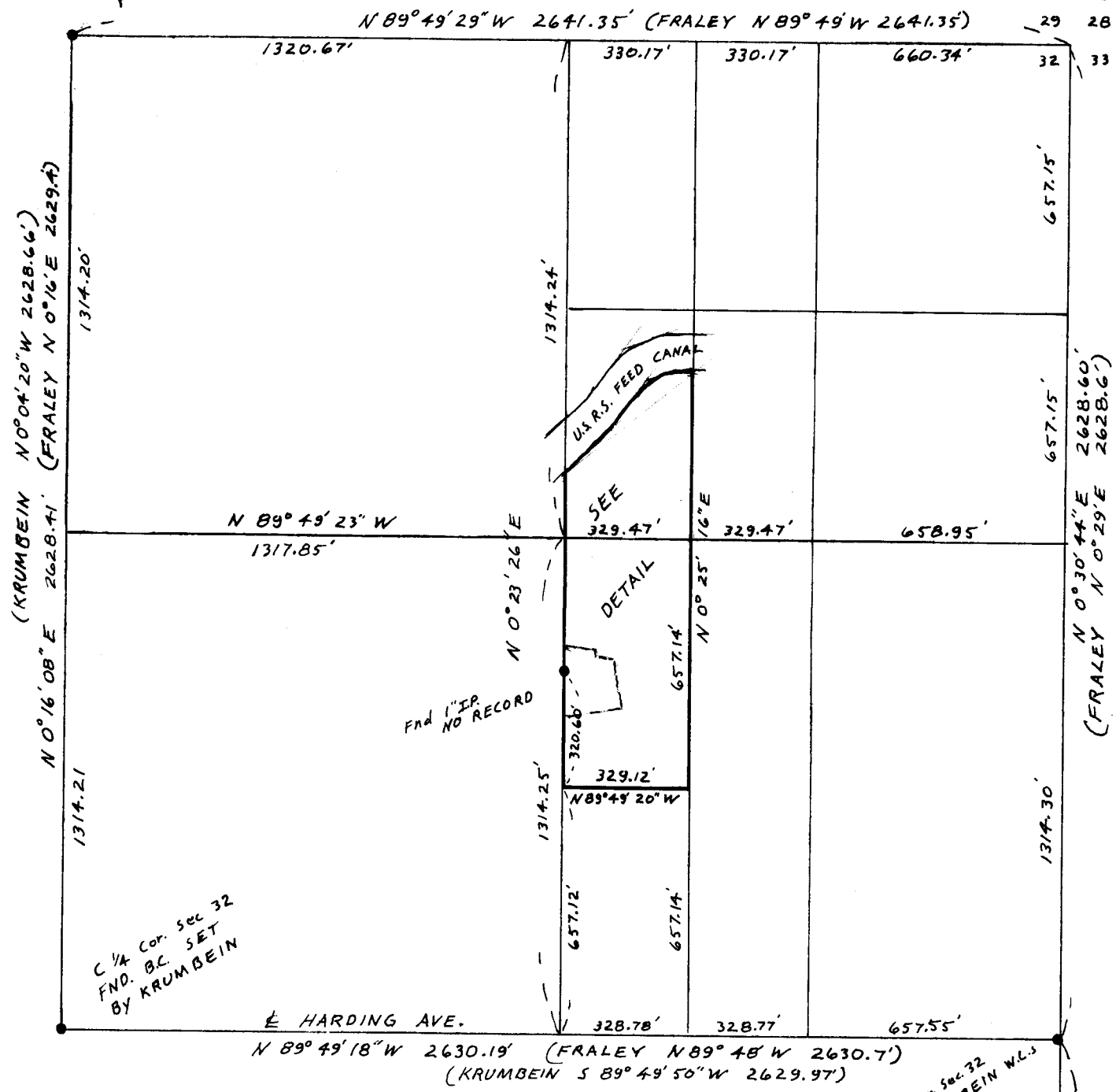

NE 1/4 SEC. 32 SCALE: 1" = 400'

SURVEY & BEARINGS ARE BASED ON A SURVEY BY
VERL FRALEY - NO CLIENT OR DATE GIVEN
ALSO REFER TO 1974 KRUMBEIN SURVEY FOR ART GILLETTE
NOTE: THE 1" I.P. Near the Center of the NE 1/4 is exactly on
Fraley's N-S centerline And the 1/4 Cor to the South very
nearly fits FRALEY'S SURVEY.

E 1/4 Cor. Sec. 32
FND. KRUMBEIN W.L.S.
& PR. (1/2) OVER
FRALEY'S 5/8" I.P.

FND. B.C. W.L.S.
& PR. (1/2)
(KRUMBEIN)

REGISTERED
PROFESSIONAL
LAND SURVEYOR
G. Dennis Edwards
OREGON
JULY 18, 1971
G. DENNIS EDWARDS
951

82-024-B

SURVEY FOR HERB ALLEN
IN THE NE 1/4, Sec. 32, T4N, R29E, W.M., UMATILLA Co., ORE
DATE 11/20/81 MONUMENTS FND. 1/2" I. Rods SET
(000) OF RECORD JOB# 58110121
REVISED 11/27/81
EDWARDS SURVEYING
P.O. Box 763, Hermiston, Ore.
567-3336

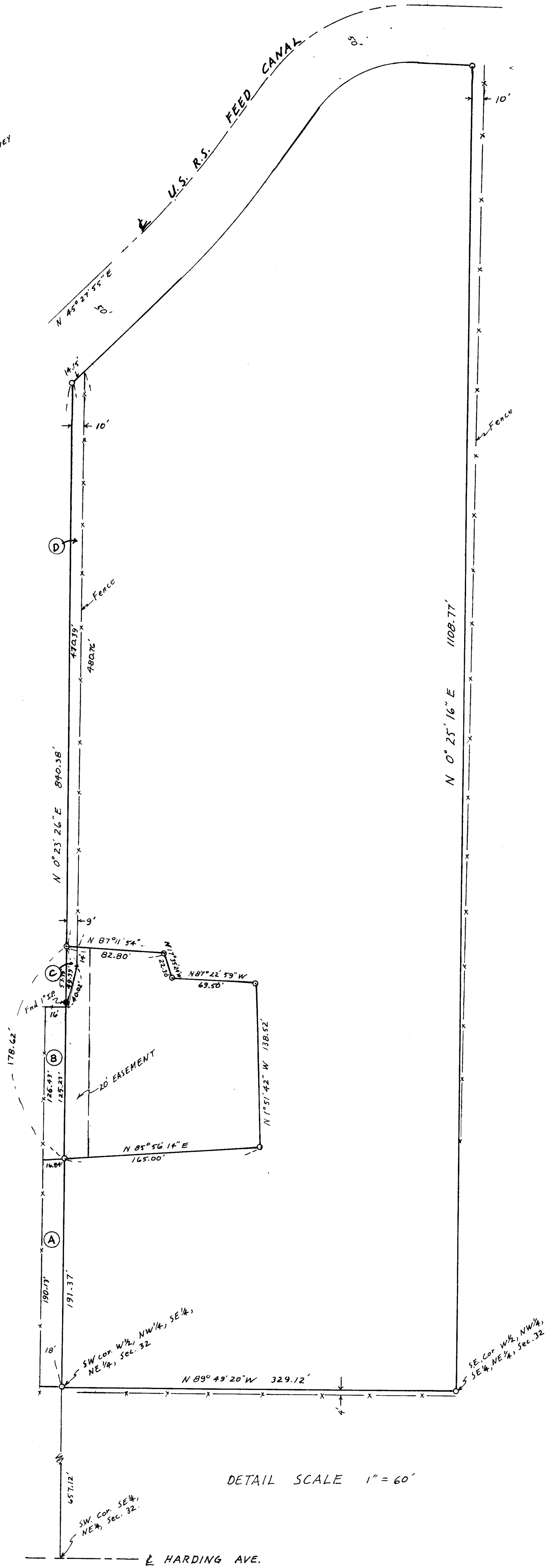

DETAIL SCALE 1" = 60'

SW. Cor. SE 1/4,
NE 1/4, Sec. 32.

HARDING AVE.

811021