

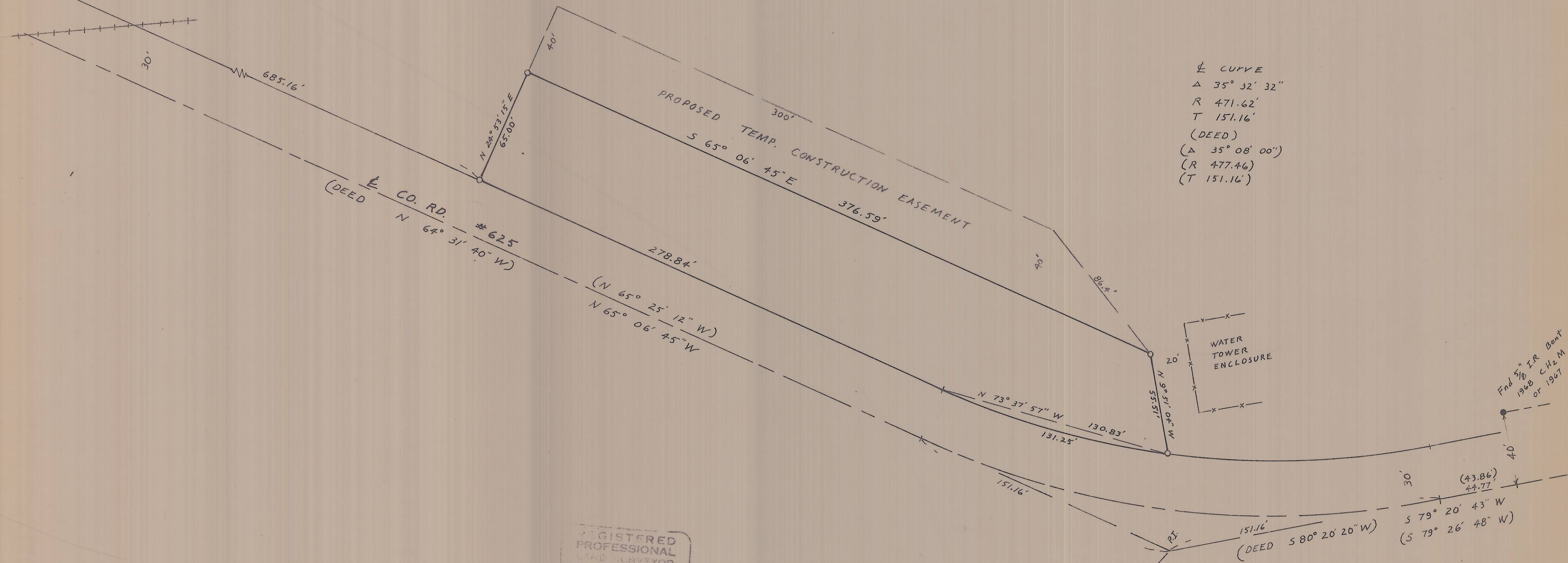

Find 5/8" IR 1978
STAEBLER SURVEY
FOR PORT OF UMATILLA

± CURVE
Δ 35° 32' 32"
R 471.62'
T 151.16'
(DEED)
Δ 35° 08' 00"
(R 477.46)
(T 151.16')



Find 5/8" IR Bent
1968 CH2M
or 1967
HARRIS SURVEY

(43.86)
49.77
S 79° 20' 43" W
(S 79° 26' 48" W)

(DEED S 80° 20' 20" W)

BEARINGS ARE BASED ON 1968 CH2M SURVEY
FOR THE PORT OF UMATILLA

REGISTERED
PROFESSIONAL
LAND SURVEYOR
G. Dennis Edwards
OREGON
JULY 16, 1971
G. DENNIS EDWARDS
951

SURVEY FOR PENDLETON GRAIN GROWERS INC.
LOCATION SW 1/4 Sec. 11
SEC. 11, T 5 N, R 28 E. W.M., UMATILLA COUNTY, OREGON
DATE 2/19/82 SCALE: 1"=40'
● MONUMENTS FOUND (000) OF RECORD
○ 1/2" IRON RODS SET JOB NO. 58202002
EDWARDS SURVEYING P. O. Box 763
567-3336 Hermiston, Ore.

McNARY
GOLF CLUB
Find 5/8" IR Bent
1968 CH2M
for Port
survey

RECEIVED BY
Umatilla County Surveyor
Date 4-82
Rec'd by BLS.
No. 82-25-B