

WEST 1/4 SECTION 19
FOUND BRASS CAPPED IRON PIPE SET 30.03'
EAST OF CORNER POSITION DURING WILKES
SURVEY IN 1917.

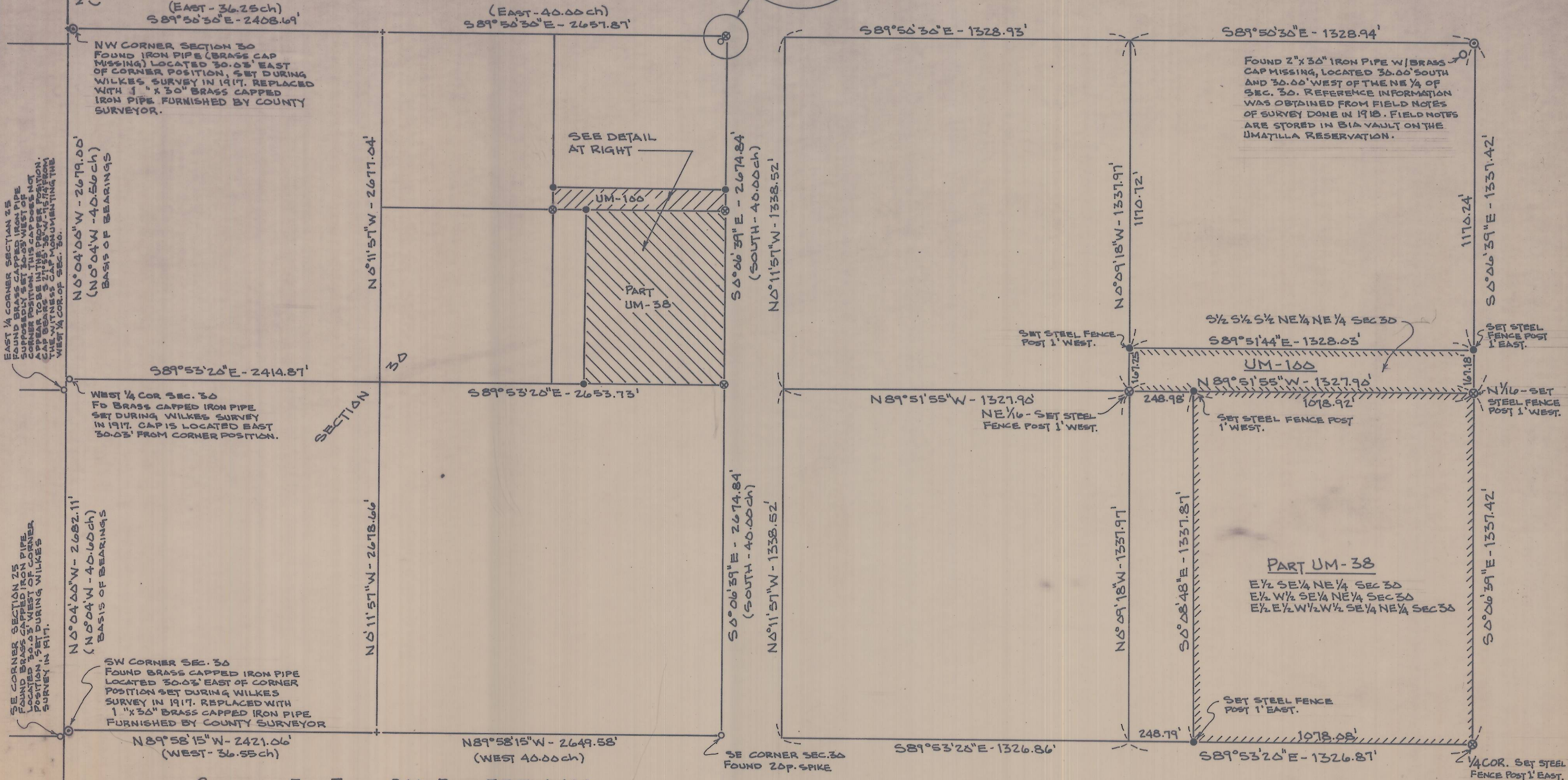
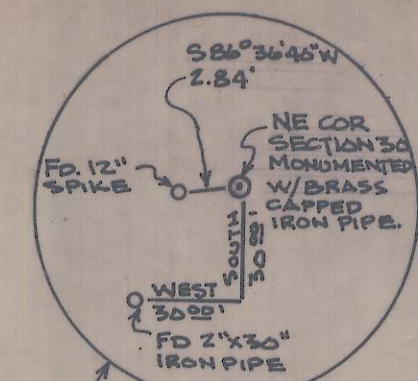

SECTION 30 TWP 2N RGE 33E W.M.
SCALE: 1" = 600'

LEGEND

- - SET 1" X 30" BRASS CAPPED IRON PIPE FURNISHED BY COUNTY SURVEYOR AND MARKED PER MANUAL OF INSTRUCTIONS.
- - SET 5/8" X 30" IRON PIN WITH PLASTIC CAP MARKED "WALLULIS AND ASSOC. INC. SET STEEL FENCE POST BY PIN.
- ⊗ - SET 2 1/2" X 30" BRASS CAPPED IRON PIPE MARKED PER MANUAL OF INSTRUCTIONS.
- (xxx) - DISTANCES AND BEARINGS OF RECORD.

UNLESS OTHERWISE NOTED BEARINGS AND DISTANCES SHOWN ON THIS MAP ARE TO THE TRUE CORNER POSITIONS, NOT TO THE WITNESS CAPS.

BEARINGS ARE BASED ON WITNESS MONUMENTS FOUND ALONG THE WEST SIDE OF SECTION 20. THE LINE BETWEEN THESE MONUMENTS WAS ASSIGNED THE BEARING OF N 0° 04' 00" WEST, AS REPORTED FOR THE 1917 WILKES SURVEY.

DETAIL OF THE NE 1/4 SECTION 30
SCALE: 1" = 300'

NARRATIVE OF SURVEY

THIS SURVEY IS BASED ON DESCRIPTIONS FOR ALLOTMENTS UM-100 AND PART OF UM-38 FURNISHED BY THE BUREAU OF INDIAN AFFAIRS, UMATILLA AGENCY. MONUMENTS FOUND OR SET DURING THE SURVEY ARE SHOWN ON THE MAP. THE NORTHWEST AND SOUTHWEST CLOSING CORNERS OF SECTION 30 WERE REPLACED WITH NEW BRASS CAPPED IRON PIPES FURNISHED BY THE COUNTY SURVEYOR, BECAUSE THE ORIGINAL PIPES WERE BENT OVER BY ROADBUILDING AND FARMING OPERATIONS. THIS SURVEY WAS BEGUN ON FEB. 15, 1982 AND COMPLETED ON FEB. 25, 1982. MEASUREMENTS WERE MADE WITH 1 SECOND THEODOLITE AND INFA-RED DISTANCE MEASURING EQUIPMENT.

REGISTERED
PROFESSIONAL
LAND SURVEYOR

William R. Wells
OREGON
JULY 22, 1977
WILLIAM R. WELLS
1106
2-25-82

WALLULIS PROJECT NO:
82-100
AGENCY PROJECT NO:

PROJECT:
SURVEY FOR
BUREAU OF INDIAN AFFAIRS
UMATILLA AGENCY
LOCATED IN THE NE 1/4 OF
SECTION 30, TWP 2N RGE
33E, W.M., UMATILLA COUNTY,
OREGON.

WALLULIS & ASSOCIATES, INC.
ENGINEERING & PLANNING

5 S. E. NYE AVENUE
PENDLETON, OREGON 97801
503 - 276 - 1598

SCALE: AS SHOWN	DATE: 2-22-82	DES BY: WRW	DR BY: WRW	CK BY: WRW
--------------------	------------------	----------------	---------------	---------------

TITLE:

REVISIONS

DRAWING REVISED BY
Umatilla County Surveyor
Date 6-82
Rec'd By *BS*
No. 82-50-B
SHEET 1 OF 1