

TOWNSHIP 3 SOUTH, RANGE 32 EAST, W.M., UMATILLA COUNTY, OREGON
 SECTIONS 26 & 27
 PARTIAL SECTION BREAKDOWN

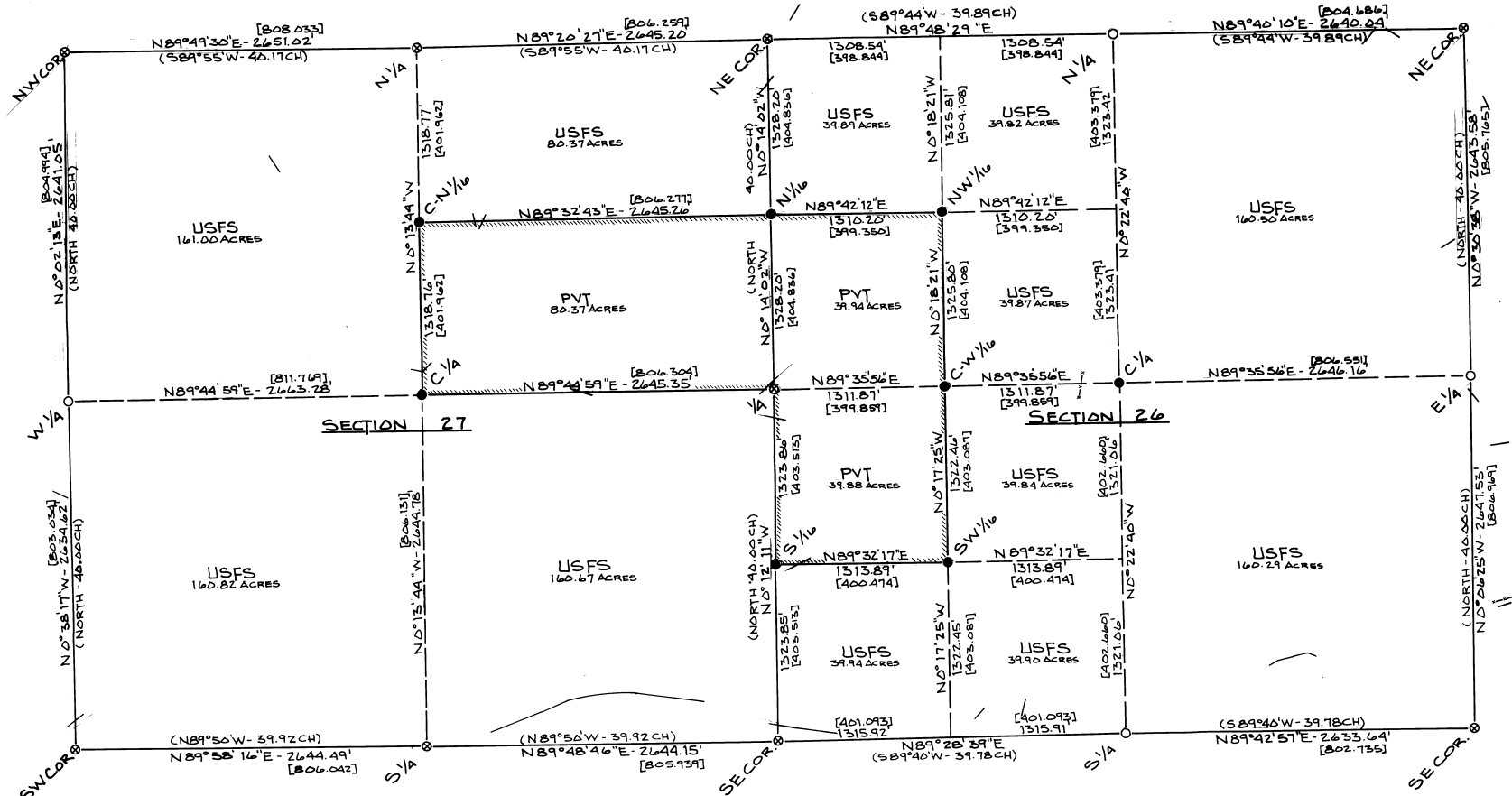

NARRATIVE OF SURVEY

THIS SURVEY INVOLVED PARTIAL SUBDIVISION OF SECTIONS 26 & 27. AFTER LOCATING EVIDENCE, AND MEASURING BETWEEN EACH REQUIRED CORNER AS SHOWN ON THIS MAP, SECTIONS 26 AND 27 WERE PARTIALLY SUBDIVIDED AS SHOWN, BASED ON INSTRUCTIONS. MEASUREMENTS WERE MADE BY RANDOM CLOSED TRAVERSE WITH 1" THEODOLITE AND INFRA-RED DISTANCE MEASURING EQUIPMENT. SECTIONS 26 & 27 WERE ORIGINALLY SURVEYED BY GEORGE S. PERSHIN IN 1882, UNDER CONTRACT NO. 430.

LEGEND

- - SET 2 1/2" O.D. GALV. IRON PIPE 30" LONG WITH 2 1/2" OR 3" BRASS CAP FROM EXISTING EVIDENCE.
- - SET 2 1/2" O.D. GALV. IRON PIPE 30" LONG WITH 2 1/2" OR 3" BRASS CAP BY TRAVERSE SURVEY.
- ⊙ - FOUND BRASS CAP ON 2 1/2" IRON PIPE SET BY BLM FROM EXISTING ORIGINAL EVIDENCE.
- — — U.S. FOREST BOUNDARY - BOUNDARY POSTED.
- (123) MEASURED DISTANCE IN METERS.
- — — ROAD OR FENCE CROSSINGS ON TRAVERSE LINE.

NOTES

ALL BEARINGS AND DISTANCES IN PARENTHESES ARE RECORD BEARINGS AND DISTANCES.

FOR ADDITIONAL INFORMATION ON CORNERS RECOVERED OR MONUMENTED, SEE CERTIFIED RECORD OF LAND CORNER MONUMENTATION FILED HEREWITH.

FIELD BOOK REFERENCE - TRAVERSE BOOK #1 & #2 AND MONUMENTATION BOOK #1 OF THE RILEY CADASTRAL SURVEY.

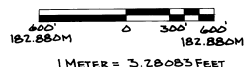
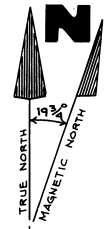

BEARINGS ARE BASED ON SOLAR OBSERVATION NEAR THE SE COR SEC. 27

SURVEYORS CERTIFICATION

I, WILLIAM R. WELLS, A REGISTERED PROFESSIONAL LAND SURVEYOR IN THE STATE OF OREGON, HEREBY CERTIFY THAT THIS PLAN, AND THE NOTES HEREON, OR ATTACHED, ARE A CORRECT REPRESENTATION OF A SURVEY PERFORMED UNDER MY DIRECT SUPERVISION DURING THE MONTHS OF JULY, AUGUST, SEPTEMBER, & OCTOBER 1982 FOR THE U.S. FOREST SERVICE, IN ACCORDANCE WITH THE STATUTES OF THE STATE OF OREGON AND WITH THE ARTICLES OF THE CONTRACT.

William R. Wells
 WILLIAM R. WELLS, PLS
 OREGON LICENCE NO. 1106

REGISTERED
 PROFESSIONAL
 LAND SURVEYOR

William R. Wells

WALLULIS PROJECT NO:
 82-109
 AGENCY PROJECT NO:
 USFS
 82-130-B

PROJECT:
 RILEY '82
 CADASTRAL SURVEY
 PERFORMED FOR
 US FOREST SERVICE
 UMATILLA
 NATIONAL FOREST

WALLULIS & ASSOCIATES INC.
 ENGINEERING & PLANNING

SCALE 1"=600'
 DATE 9/14/82
 DES BY
 DR BY: WRW
 CK BY: WRW

TITLE UMATILLA COUNTY
 TWP 3 SOUTH
 RGE 32
 EAST, SECTIONS 26 & 27

REVISIONS

DRAWING
 RECEIVED BY
 Umatilla County Surv. 901
 Date 12-82
 Rec'd by: BLS
 No. 82-130-B
 SHEET 1 OF 1