

LEGEND

- - SET 5/8" x 30" I. ROD WITH PLASTIC CAP MARKED "W.R.WELLS-PLS1106"
- - FOUND MONUMENT AS NOTED.
- (000) - DISTANCES OF RECORD.

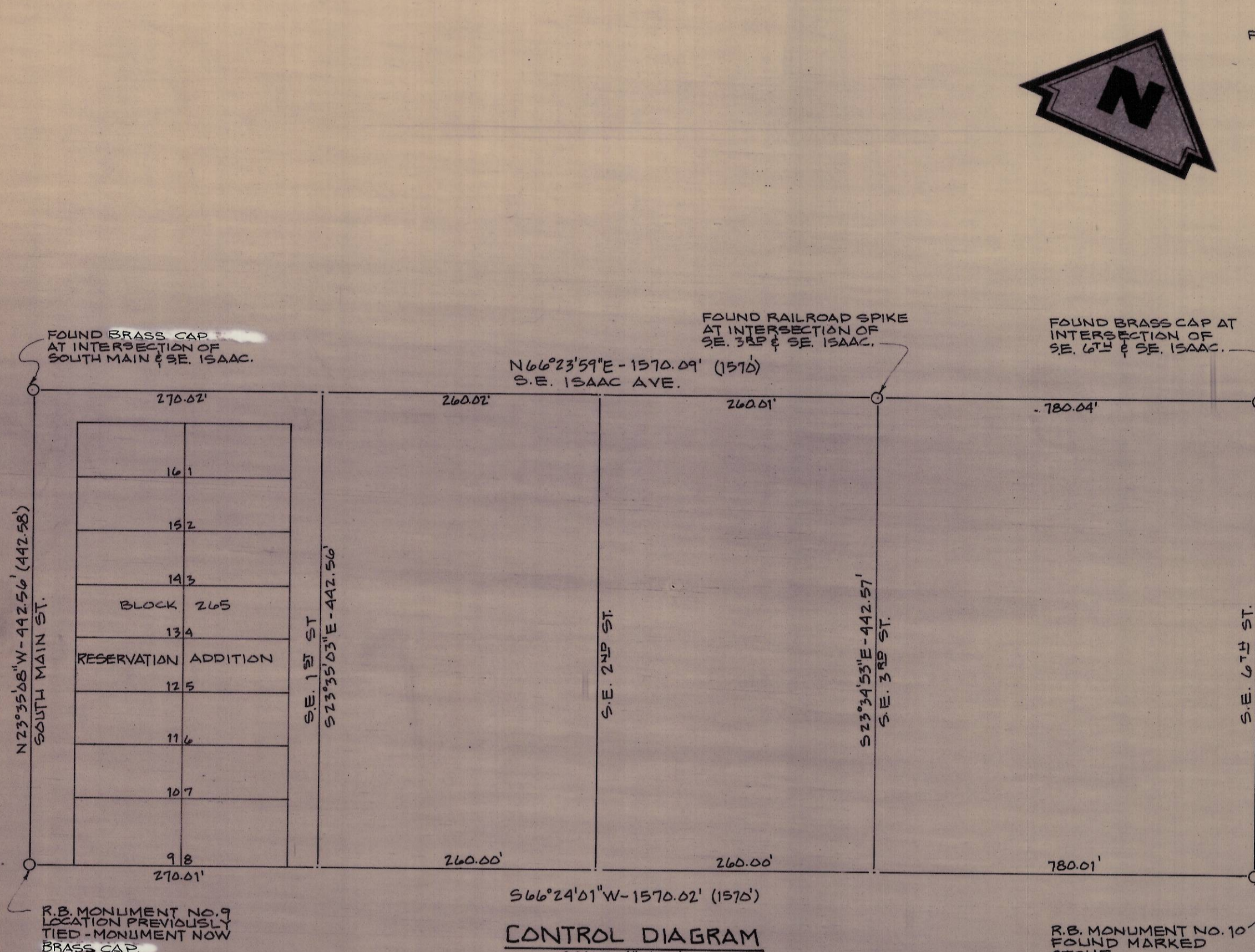

CONTROL DIAGRAM
SCALE: 1"=100'

BEARINGS ARE BASED ON PENDLETON CONTROL NET.

NARRATIVE OF SURVEY

THIS SURVEY WAS BASED ON MONUMENTS FOUND AS SHOWN ON THE CONTROL DIAGRAM. ORIGINAL RECORD PLAT DISTANCES WERE PROPORTIONED BASED ON FOUND MONUMENTS AS SHOWN. A 1 SECOND THEODOLITE AND INFARED DISTANCE MEASURING EQUIPMENT WERE USED IN MAKING THIS SURVEY.

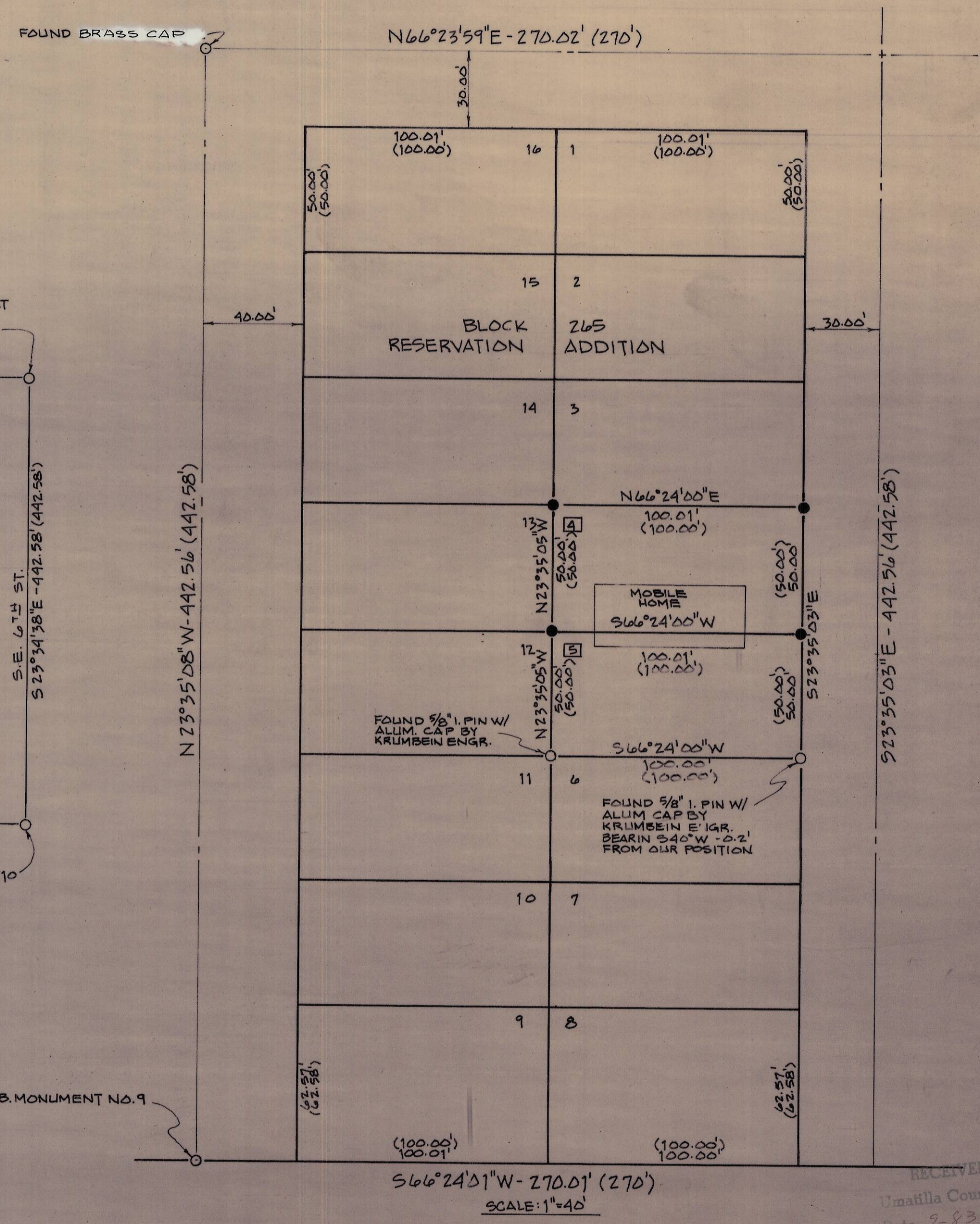

SCALE: 1"=40'

R.B. MONUMENT NO. 9

RECEIVED BY
Umatilla County Surveyor
Date 8-83
Rec'd By 60
No. 83-178-B

REGISTERED
PROFESSIONAL
LAND SURVEYOR
William R. Wells
OREGON
JULY 22, 1977
WILLIAM R. WELLS
1106

WILLIAM R. WELLS, PLS
LAND SURVEYING SERVICES
P.O. BOX 1696
PENDLETON, OREGON 97801
PHONE: 503 276 6362
Date: 8-28-83 Dr. By: WRW
Ck. By: WRW No: 3-19

PROJECT:
SURVEY FOR
JAMES ZIMMERMAN
LOT 4 BLOCK 265 OF THE
RESERVATION ADDITION
TO THE CITY OF PENDLETON