

Record of Survey

for
Northwest Livestock Production Credit Association
 Section 9, T4N, R28E., W.M.
 City of Hermiston
 Umatilla County, Oregon

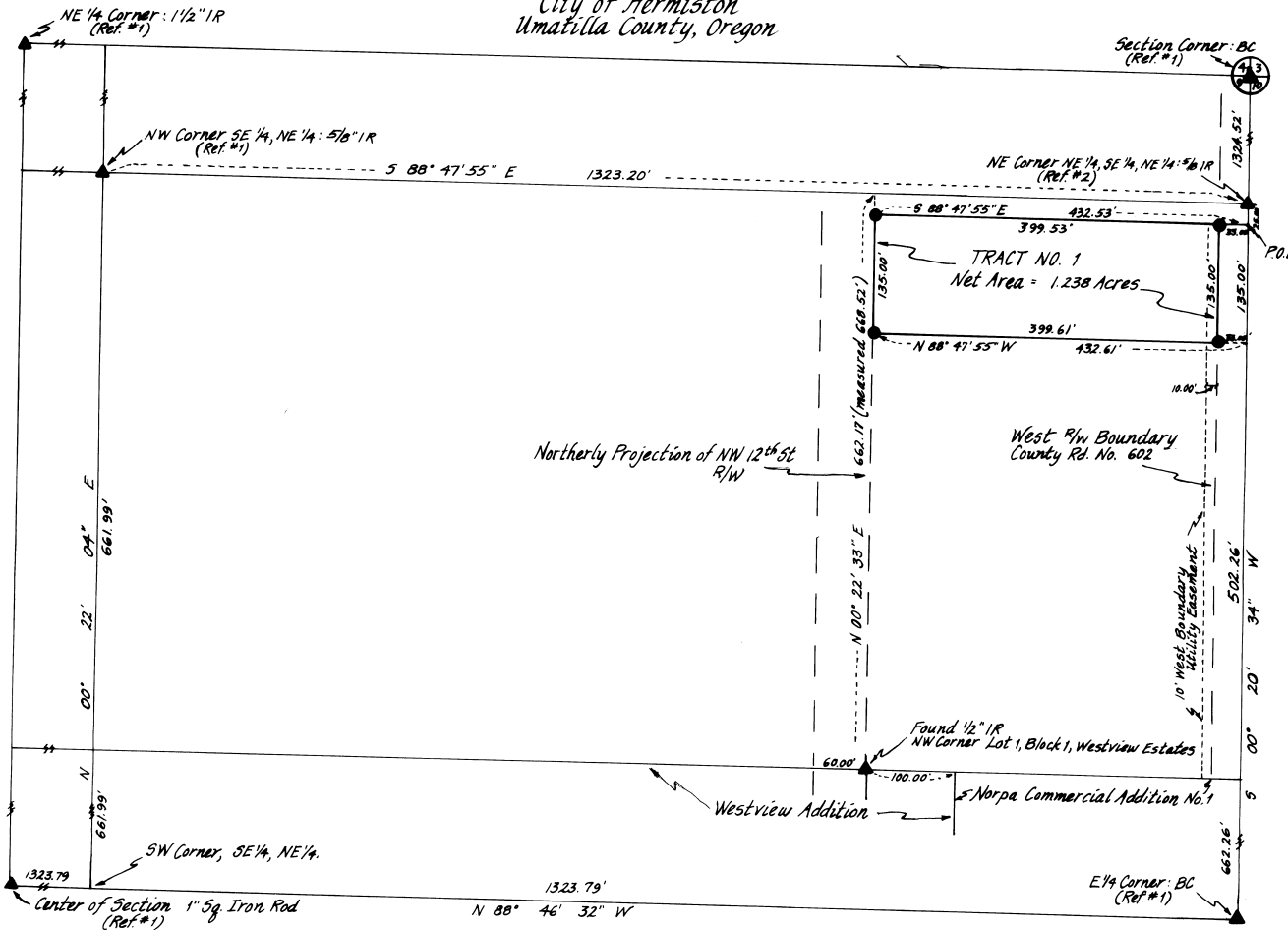

TRACT DESCRIPTION

Commencing at the Northeast corner of the NE 1/4 of the SE 1/4 of the NE 1/4 of Section 9, T4N, R28E., W.M.; thence 5 00' 20' 34" E along the East boundary of said Northeast one-quarter distance of 25.00 feet to the Actual Point of Beginning;

thence continuing 5 00' 20' 34" E along the East boundary of said NE 1/4, a distance of 135.00 feet; thence N 00° 47' 55" W a distance of 432.61; thence N 00° 22' 33" E, a distance of 135.00 feet; thence 5 00' 47' 55" E, a distance of 432.53 feet to the Actual Point of Beginning.

LEGEND

- ▲ Found Monument as noted.
- Set 5/8" x 30" Iron Rod with Al cap stamped RL5 1242.

Scale: 1" = 100'

NARRATIVE

I began at a 5/8" Iron Rod set at the NE Corner of NE 1/4 of the SE 1/4 of the NE 1/4 of Section 9, T4N, R28E., W.M., set in Survey Ref #2. My Basis of Bearing was 5 00' 20' 34" W between the Brass monuments found at the NE Section corner and the E 1/4 corner. In order to project the East boundary of NW 12th Street Right of Way, it was necessary to rotate the Westview bearing of NW 12th Street + 00° 01' 59" (clockwise) to conform to the Basis of Bearing of this survey. A bearing check to the Northwest Corner of Lot 1, Block 1, Westview Addition produced good agreement with the computed extension of NW 12th Street Right of Way.

REFERENCES

- Hermiston Irrigation District/City of Hermiston Survey completed by Telek Engineering 7/14/04.
- Good Shepherd Community Hospital Survey completed by Telek Engineering 3/26/04.
- Westview Addition Plat.
- Norpa Commercial Development Addition Plat.
- Underwood Addition Plat.

REGISTERED
 PROFESSIONAL
 LAND SURVEYOR

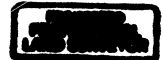

DATE
 1/21/05



Umatilla County Surveyor
 Date 2-3-05
 Rec'd By B.C.
 No. 85 14-B

Northwest Production Credit Association			
Tract Survey, Hermiston, Oregon			
TE	TELEK ENGINEERING 540 SW 11TH STREET HERMISTON, OREGON 97838	DATE 1/21/05 REVISIONS SHEET DRAWN BY G.E.	SCALE 1" = 100' SHEET 1/1