

SECTION 2, T4N, R33E, W.M.
scale: 1" = 600'

NARRATIVE:

The purpose of this survey was to establish the boundaries of a 71 acre parcel partitioned to Henry Lembcke and Celia Lembcke Nichols on May 29, 1984.

The original section corners in this area have been obliterated over the years by farming activities. The corners were reestablished by ties to fence corners, monuments in Helix and legal description calls. We have shown the ties to corners in the area that verify's using the North fence line, a Locust post marking the quarter corner between Sections 2 & 1 that have long been accepted by the three property owners surrounding the post.

A dead call recorded in Roll 28, Page 911 was used to reestablish the Southeast corner of Section 2, this location matches fence lines, the roadway and G.L.O. calls.

The Northeast corner of Section 2 is a fence corner on a long establish fence line. Ties to the East and West conform to original G.L.O. calls.

County Road No. 825, which was formerly County Road No. 461, was reestablished by ties to the paved centerlines.

Bearings are based upon a survey Henry Lembcke dated Nov. 21, 1977, County Survey Records Drawing No. R-175-B.

- denotes set 5/8" x 30" iron pin with aluminum cap stamped PLS 933
- denotes set 2 1/2" Brass Cap
- denotes found fence post
- ▼ denotes found wagon axle
- denotes found 1" i. pipe

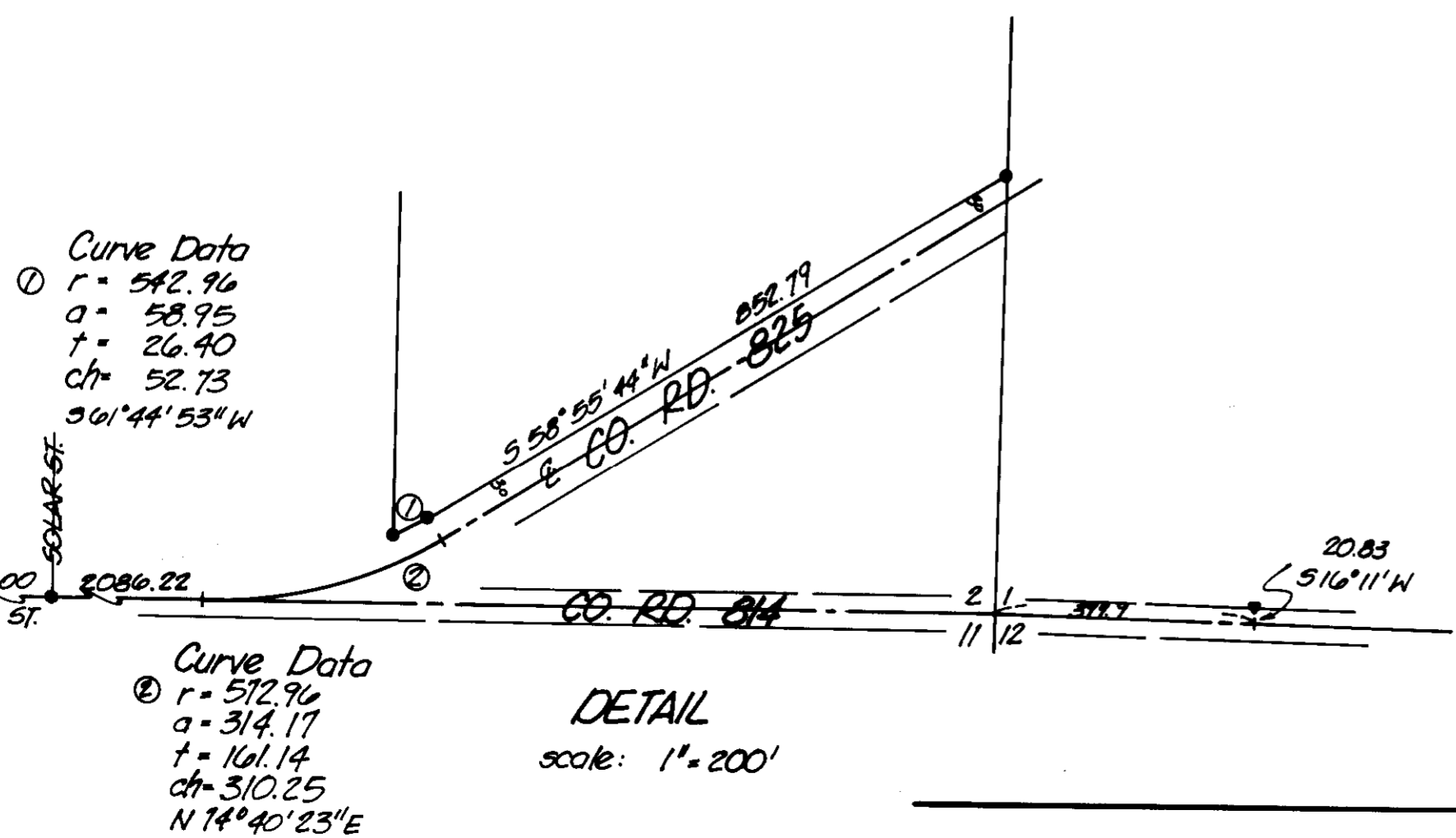

KRUMBEIN ENGINEERING LTD. ENGINEERS - SURVEYORS - PLANNERS 361 S.E. Second Pendleton, Oregon	Scale as shown	Drn. By WAP	Orig. No. 84-54C	Revision 1
	Date 9-23-84	Chd. By DJK	Job No. 84-102	Revision 2
Survey for TIMMERMAN & LEMBCKE Sec. 2, T4N, R33E, W.M.		REGISTERED PROFESSIONAL LAND SURVEYOR <i>David H. Krumbein</i> OREGON JULY 17, 1970 DAVID H. KRUMBEIN 933	RECEIVED BY Umatilla County Surveyor Date 3/85 Rec'd By <i>lc</i> No. 85-31-B	