

CONTROL DIAGRAM
SCALE 1"=500'

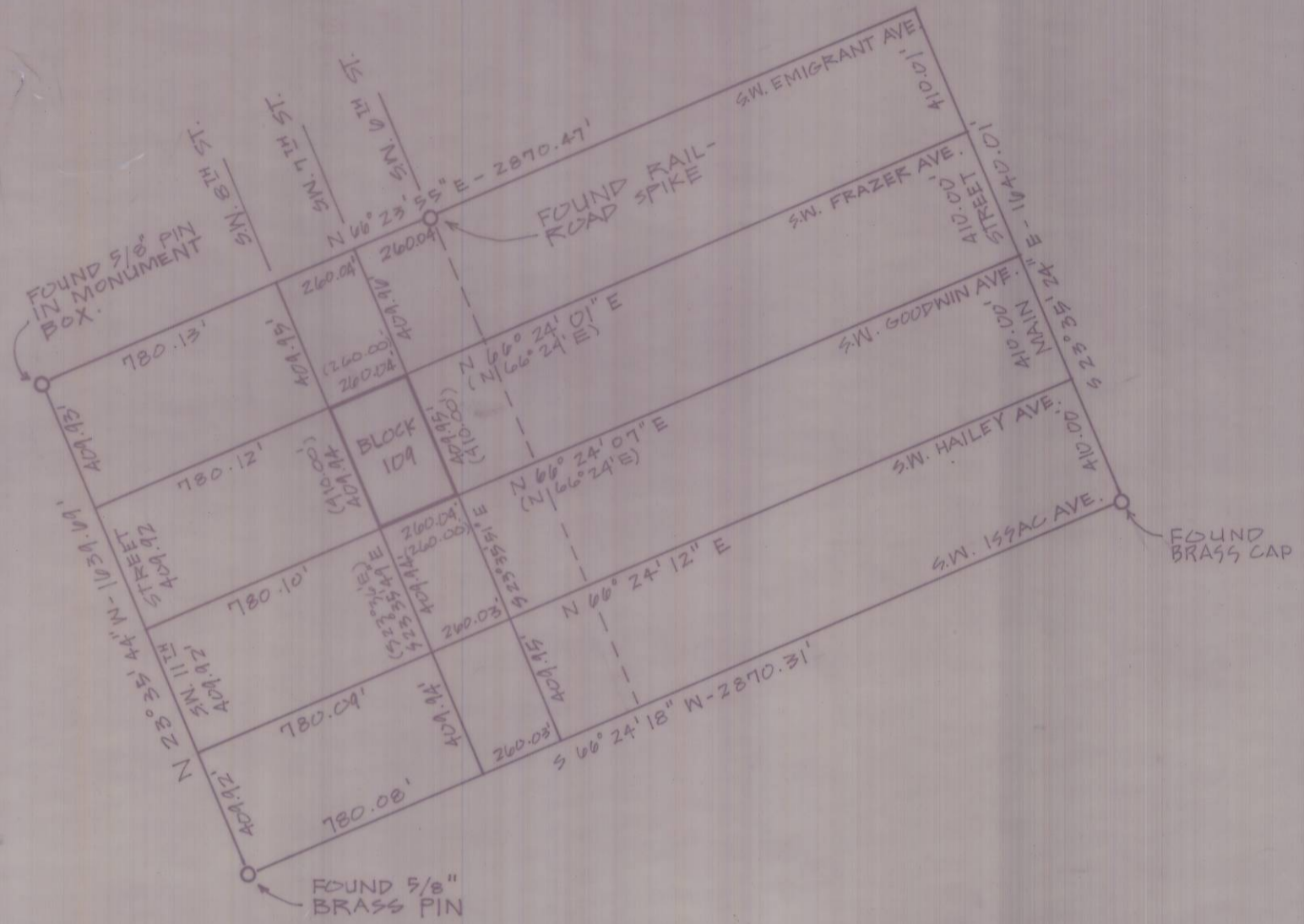

LEGEND

- SET 5/8" X 30" I. PIN WITH YELLOW PLASTIC CAP STAMPED "W.R. WELLS, PLS 1106".
- MONUMENTS FOUND AS NOTED.
- (XOX) BEARINGS AND DISTANCES OF RECORD.

NARRATIVE OF SURVEY

THE PURPOSE OF THIS SURVEY WAS TO LOCATE THE NORTH AND EAST LINES OF LOT 11, BLOCK 109 RESERVATION ADDITION IN PENDLETON. PROPORTIONAL MEASUREMENTS FOR THE SURVEY WERE BASED ON THE CONTROL DIAGRAM SHOWN ON THE MAP. BEARINGS FOR THIS SURVEY WERE BASED ON THE CITY OF PENDLETON LOCAL GRID.

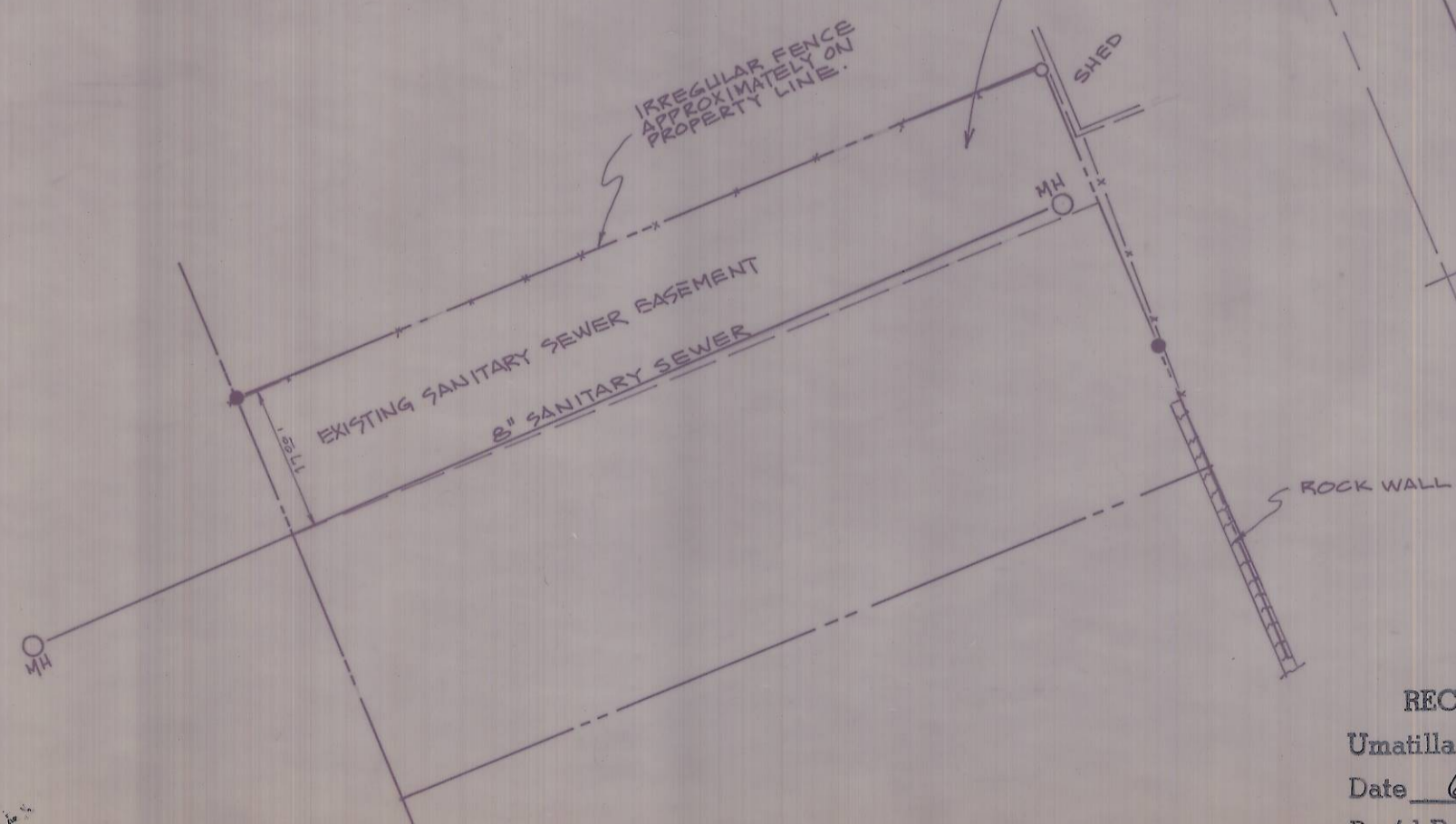
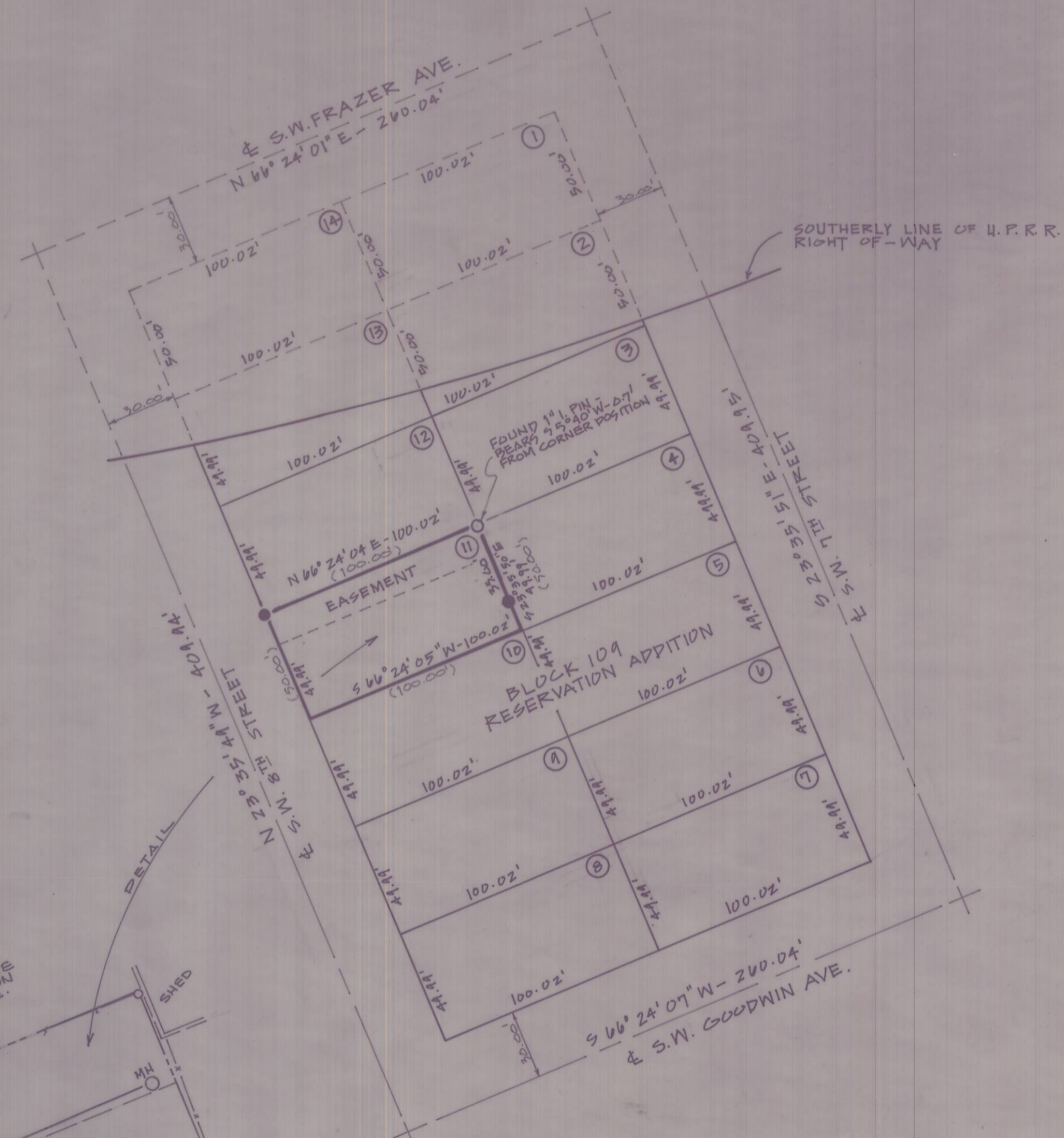

REGISTERED
PROFESSIONAL
LAND SURVEYOR

William R. Wells
OREGON
JULY 22, 1977
WILLIAM R. WELLS
1106

RECEIVED BY
Umatilla County Surveyor
Date 6-7-85
Rec'd By MLD
No. 85-72-B

WILLIAM R. WELLS, PLS
LAND SURVEYING SERVICES
P.O. BOX 1696
PENDLETON, OREGON 97801
PHONE: 503 276 6362
Date: 4-30-85 Dr. By: JWT
Ck. By: WRW No: 85-2

PROJECT:
SURVEY FOR
KEN LEDREW
A PORTION OF LOT 11, BLOCK
109 RESERVATION ADDITION,
PENDLETON, OREGON,
LOCATED IN THE SE 1/4
SECTION 10, T.2 N. R. 32 E. W.M.,
UMATILLA COUNTY.