

**UMATILLA RESERVATION HOUSING AUTHORITY
PROJECT OR97BO12009**

APPLICANTS NAME: MR. ED McFARLAND
SITE NUMBER: 9
DWELLING UNIT TYPE: 3 BEDROOM

SURVEYED BY:
WILLIAM R. WELLS
P.O. BOX 1696, PENDLETON, OREGON 97801
PHONE: 503 276-6362 DATE: 5-26-89

REVISION NO. 1 - 6-14-89 - ADDED ADDITIONAL UTILITY DETAILS NEAR SHORT MILE ROAD.

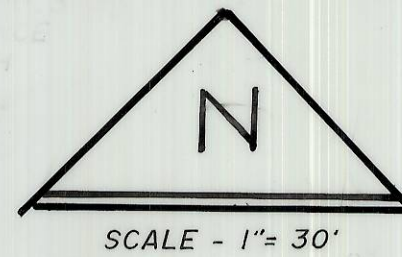

REGISTERED
PROFESSIONAL
LAND SURVEYOR
William R. Wells
OREGON
JULY 22, 1977
WILLIAM R. WELLS
1106

LEGEND

- - SET 5/8" x 30" IRON PIN WITH 1 1/2" YELLOW PLASTIC CAP MARKED "W. R. WELLS, PLS 1106".
- ⊗ - MONUMENTS FOUND AS NOTED.
- ⊙ - FOUND MONUMENT FROM BRONCHEAU SURVEY OF SITE NO. 16, DATED 1-14-89.
- 0.00 - INDICATES SPOT ELEVATION.
- C/O - INDICATES EXISTING SANITARY SEWER CLEANOUT.
- (XOX) - BEARINGS AND DISTANCES OF RECORD.

UTILITY SERVICE NOTES

1. NATURAL GAS SERVICE IS NOT AVAILABLE IN THIS AREA.
2. POWER AND TELEVISION CABLE LINES ARE AVAILABLE AS SHOWN. DURING HOME CONSTRUCTION, THESE LINES SHOULD BE RE-ROUTED AND PLACED WITHIN THE UTILITY EASEMENTS PROVIDED.
3. CONSTRUCT WATER AND SEWER SERVICE LINES TO SERVICE SITE AS DIRECTED BY INDIAN HEALTH SERVICE. WATER AND SEWER MAIN LINES ARE LOCATED IN SHORT MILE ROAD.
4. TELEPHONE LINES ARE AVAILABLE AS SHOWN. RELOCATE WANDERING BURIED PHONE CABLE ACROSS SITE TO WITHIN NEW EASEMENT TO BE DESCRIBED ON SEPARATE DOCUMENTS.
5. THE EXISTING WATER AND SANITARY SEWER SERVICE LINE TO THE EXISTING MOBILE HOME ON THE BRONCHEAU PROPERTY ARE TO BE RELOCATED INSIDE THE NEW EASEMENT DESCRIBED ON SEPARATE DOCUMENTS.

NARRATIVE OF SURVEY FOR ED MC FARLAND

The purpose of this survey, made at the request of the Umatilla Reservation Housing Authority, was to locate the boundaries of Allotment UM-85-L. The description of UM-85-L is based on a "paper" subdivision of that portion of the E 1/2 SE 1/4 NW 1/4 of Section 11 located South of the Union Pacific Railroad. By "paper" subdivision, it is meant that the original writer of the description assumed the E 1/2 SE 1/4 NW 1/4 of Section 11 was a perfect rectangle containing 660 feet in the east-west dimension -- a situation that occurs only in theory and never in practice.

The present survey and description is based on a proportional breakdown of the SE 1/4 SE 1/4 NW 1/4 of Section 11, using controlling monuments as shown on the control diagram on the Map of Survey for Lois Broncheau dated 1/14/89. The Narrative of Survey for the Lois Broncheau survey also explains how the SE 1/4 of the SE 1/4 of the NW 1/4 of Section 11 was subdivided. A copy of the Broncheau Survey Narrative is attached to this survey for convenience.

Bearings for this survey are based on ties to USC & GS Station "Mission" and its azimuth mark, using the 1927 datum. (See map of survey for the Umatilla Reservation Housing Authority dated 8-20-82, recorded in the County Surveyor's Office). The present survey was done with a 2 man crew using a MAC II-H infra-red distance meter and a Wild T-16 theodolite.

**LEGAL DESCRIPTION
ALLOTMENT UM-85 (L)**

A parcel of land located in the East 1/2 of the SE 1/4 of the NW 1/4 of Section 11, Township 2 North, Range 33 East, W.M., Umatilla County, Oregon, described as follows:

Commencing at the Southwest corner of the SE 1/4 of the SE 1/4 of the NW 1/4 of Section 11, (from said point, the Center 1/4 corner of Section 11 bears South 89° 28' 33" East a distance of 657.28 feet); thence North 0° 11' 51" East along the West line of the SE 1/4 of the SE 1/4 of the NW 1/4 of Section 11 a distance of 234.35 feet (record North 234.35 feet); to the true point of beginning for this description;

Thence continuing North 0° 11' 51" East along the West line of the SE 1/4 of the SE 1/4 of the NW 1/4 of Section 11 a distance of 239.70 feet (record North 251.75 feet) to the South boundary of the Union Pacific Railroad right-of-way, thence South 89° 05' 50" East along the South boundary of the Union Pacific Railroad right-of-way a distance of 91.40 feet (record Southeasterly 91.7 feet); thence South 0° 13' 26" West a distance of 232.73 feet (record South 243.05 feet); thence North 89° 28' 33" West a distance of 90.98 feet (record West 91.25 feet) to the true point of beginning.

The parcel described contains 0.49 acre.

TOGETHER WITH, an easement, for access road and utility purposes. Said easement is described on a separate document.

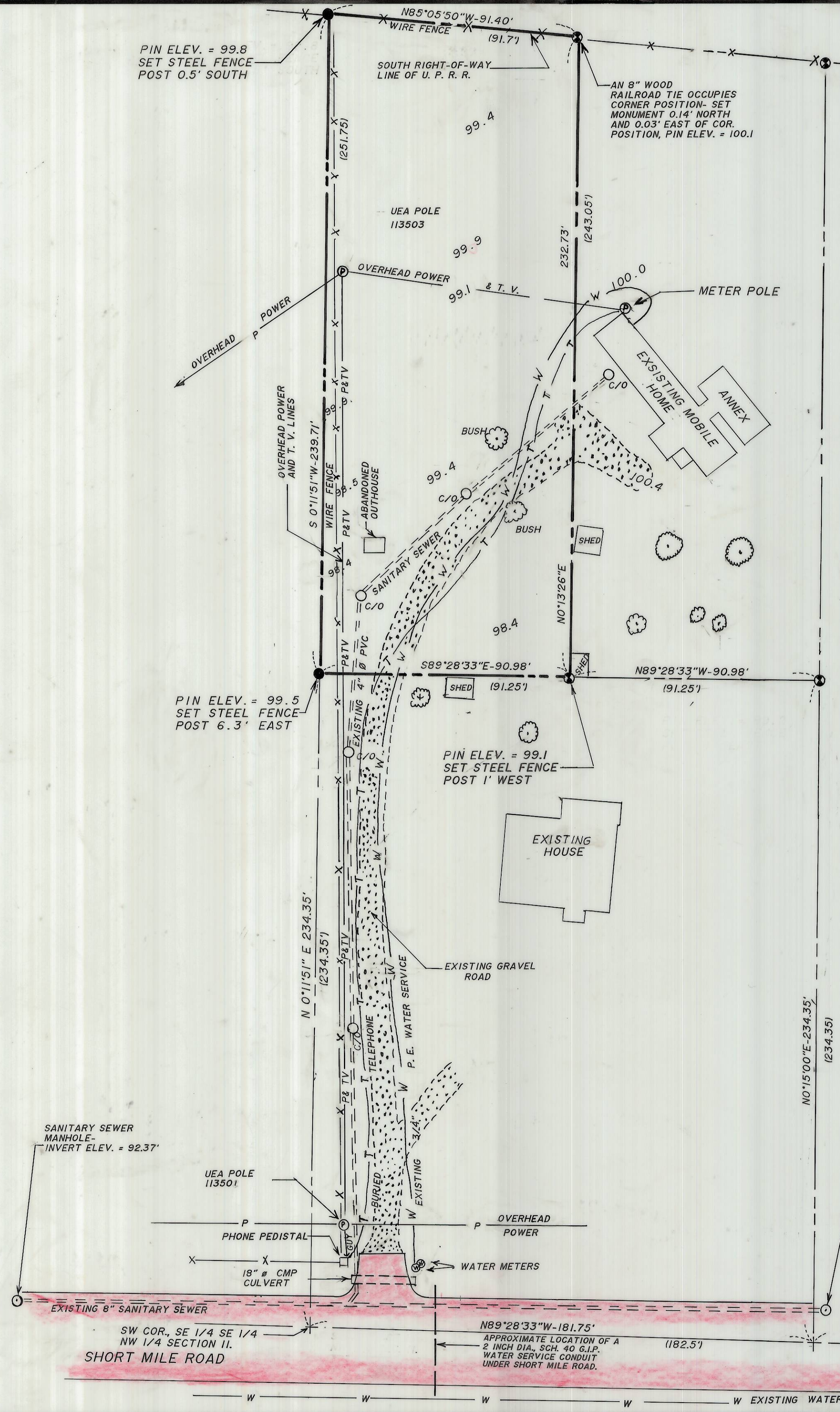

WIRE FENCE

WIRE FENCE

WIRE FENCE

C 1/4 SEC. 11, FOUND 2" ALUM CAP IN MONUMENT BOX. SEE MAP 88-87-C.

RECEIVED BY
Umatilla County Surveyor
Date 7-89
Rec'd By [Signature]
No. 87-68-B