

- denotes set  $\frac{3}{8}$ " x 30" iron pin with aluminum cap stamped PLS 933
- denotes find  $\frac{3}{8}$ " iron pin, Co. Surveyor No. 85-140-B
- denotes find  $\frac{3}{8}$ " iron pin, Co. Surveyor No. P-111-C

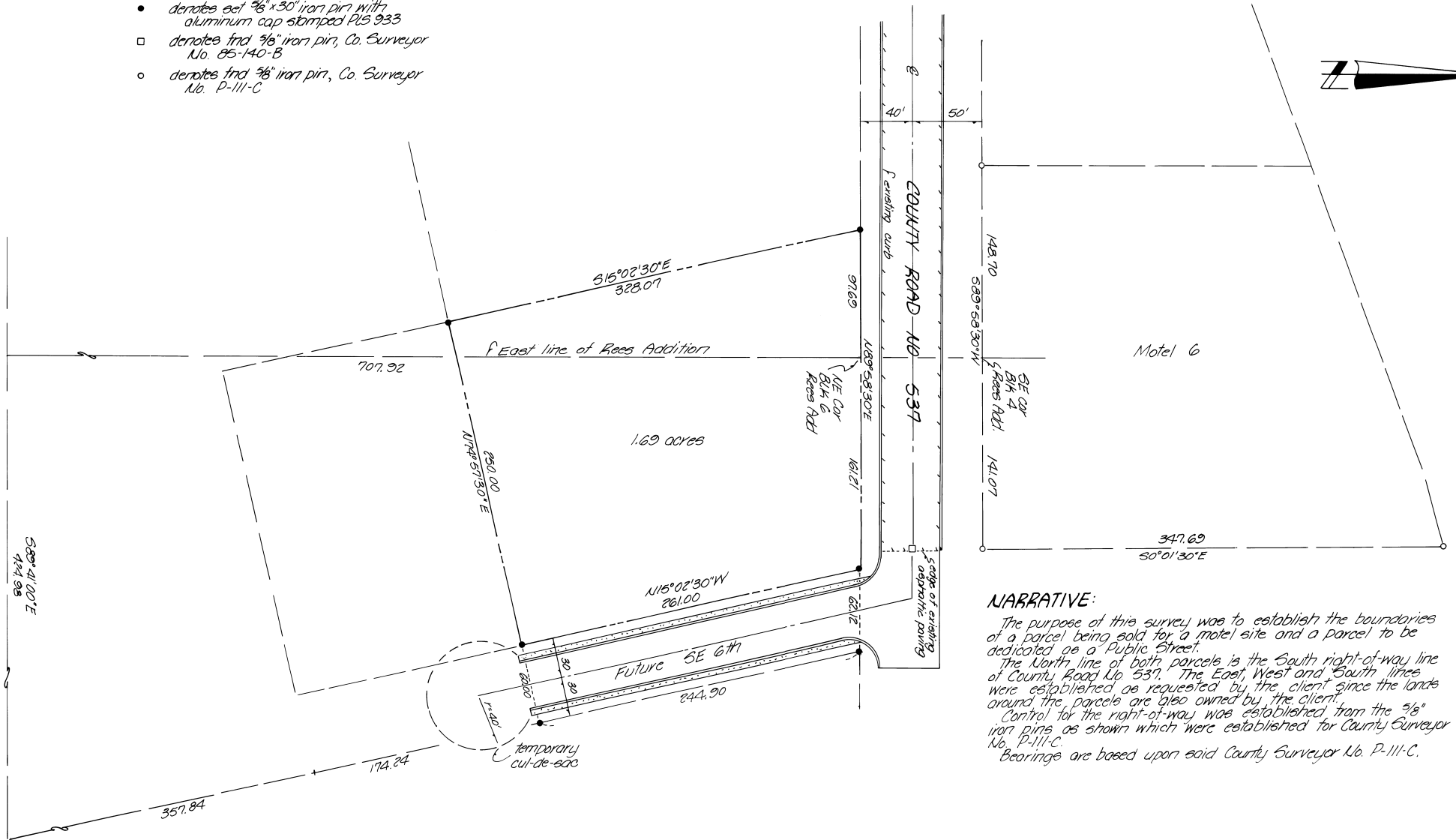

**NARRATIVE:**

The purpose of this survey was to establish the boundaries of a parcel being sold for a motel site and a parcel to be dedicated as a Public Street.  
 The North line of both parcels is the South right-of-way line of County Road No. 537. The East, West and South lines were established as requested by the client since the lands around the parcels are also owned by the client.  
 Control for the right-of-way was established from the  $\frac{3}{8}$ " iron pins as shown which were established for County Surveyor No. P-111-C.  
 Bearings are based upon said County Surveyor No. P-111-C.

<b>KRUMBEIN ENGINEERING LTD.</b> ENGINEERS - SURVEYORS - PLANNERS 381 S.E. Second Pendleton, Oregon		Scale 1"=50'	Drawn By MCD	Dwg. No. 89-04C	Revision 1
Date 8-3-89	Checked By DHH	Job No. 87-28	Revision 2		
Survey for INDIAN HILLS INVESTMENTS, INC.		REGISTERED PROFESSIONAL LAND SURVEYOR David H. Krumbein		RECEIVED BY Date 8-5-89 By D No. 89-80-B	
SE1/4, Sec 11, T2N, R32E, W1M.		OREGON JULY 17, 1978 DAVID H. KRUMBEIN 933			