

RECORD OF SURVEY

SECTION 9 AND 10, T2N, R33E, W.M.

PURPOSE OF SURVEY: SECTIONAL SUBDIVISION TIES FOR LOCATION OF B.I.A. ROAD CONSTRUCTION OF COUNTY ROAD 900

METHOD OF SURVEY:

CENTER TIES MADE FROM HORIZONTAL CONTROL POINTS THAT WERE ESTABLISHED BY B.I.A. FOR THIS PROJECT A TOPCON GTS-2R 6" MANUAL TOTAL STATION WAS USED.

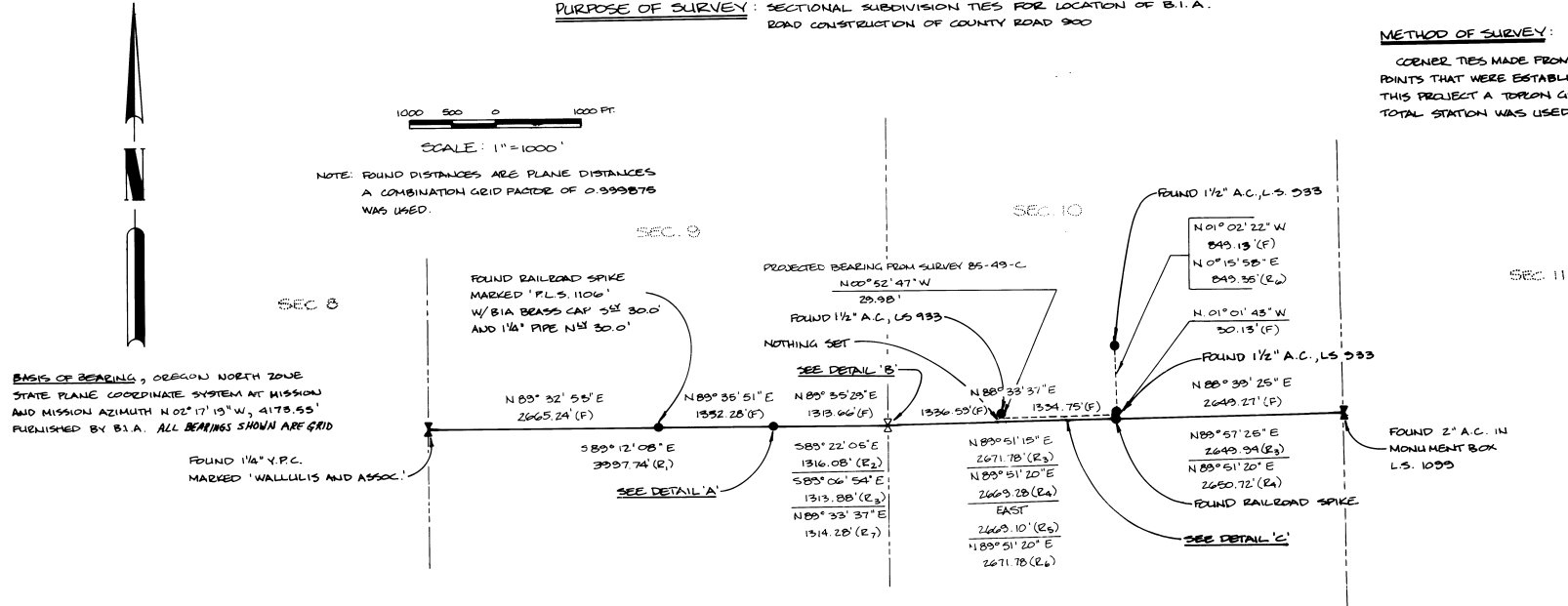

BASIS OF BEARING, OREGON NORTH ZONE STATE PLANE COORDINATE SYSTEM AT MISSION AND MISSION AZIMUTH N 02° 17' 19" W, 4179.55'
PUBLISHED BY B.I.A. ALL BEARINGS SHOWN ARE GRID

FOUND 1/4" Y.P.C. MARKED 'WALLULIS AND ASSOC.'

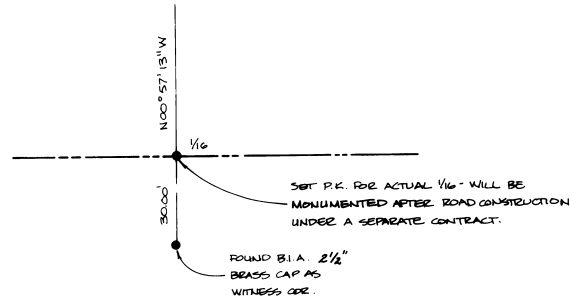

DETAIL 'A'
SCALE: 1" = 30.0'

- (R1) WELLS, SURVEY B2-B2-AX (1982)
- (R2) KRUMBEN, SURVEY I-177-A (1972)
- (R3) WELLS, SURVEY FOR UMATILLA RESERVATION HOUSING-AUTHORITY (1982)
- (R4) KRUMBEN, SURVEY I-170-A (1974), H-227-C (1971)
- (R5) ASCHER, SURVEY C-18-B (1966)
- (R6) KRUMBEN, SURVEY DS-49-C (1984)
- (R7) LAGIER, SURVEY M-49-B (1977)

LEGEND
A.C. = 1 1/2" ALUMINUM CAP
Y.P.C. = YELLOW PLASTIC CAP
(F) = FOUND MEASUREMENT
(R) = RECORD

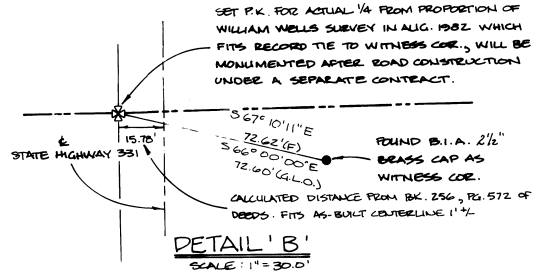

DETAIL 'B'
SCALE: 1" = 30.0'

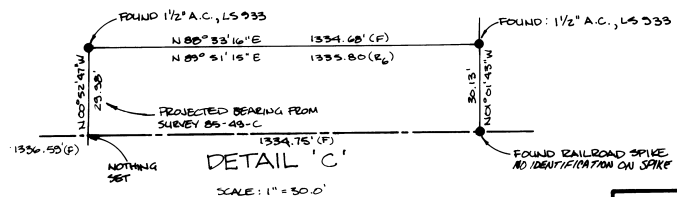

DETAIL 'C'
SCALE: 1" = 30.0'

RECEIVED BY
DATE 9-29-89
BY [Signature]
DATE 8-1-89
BY [Signature]

SURVEYORS CERTIFICATION

THIS MAP CORRECTLY REPRESENTS A SURVEY MADE BY ME OR UNDER MY DIRECTION IN CONFORMANCE WITH THE REQUIREMENTS OF THE SURVEY RECORDING ACT. AT THE REQUEST OF: UMATILLA INDIAN RESERVATION

SURVEY PERFORMED IN MAY OF 1989

REGISTERED PROFESSIONAL LAND SURVEYOR
P. David Schurian
OREGON JUNE 1978
R. DAVID SCHURIAN 1080

UIR 8(I) MISSION HIGHWAY

DESIGN BY	DATE	SURVEYED BY	DATE	APPROVED	DATE	1" = 1000 FT. HORIZ.
T. BENCE	5/89	M. LEJELINE	5/89	D. SCHURIAN	6/89	
COMPUTED BY	DATE	"AS-BUILT"	DATE			1" = N/A VERT.
M. LEJELINE	5/89					

WHITE SHIELD, INC.
ENGINEERING SERVICES CONSULTING
P.O. BOX 477, GRANOVILLE, WA. 98930
(509) 882-1144

SHEET NO. 1 OF 1
JOB NO. 811-0007