

*Note: See blowup below-

LEGAL DESCRIPTION

Beginning at the intersection of the easterly right of way line of Oregon Highway No. 11 and the South line of Section 12, T.5N., R.35E.W.M. and thence proceeding S89°15'00\"/>

NARRATIVE

Found Section corners as noted. Found R/W post markers with deteriorated hub stacks. Placed new hubs and flags where old ones existed. Intersected the section line and east Highway R/W. The distance to the southeast corner was not measured. Point was used only to determine section line. The two south section corners are visible from an intermediate point on line.

PLAT MAP
WATERMILL FOODS, INC
 SW 1/4 SE 1/4 Sec. 12, T.5N., R.35E.W.M.
 Scale 1" = 100' Mar. 30, 1991

Land Surveyor
 330 Home St.
 Wells Wells, Wv. 26062

REGISTERED PROFESSIONAL SURVEYOR
 GUY W. STEVENS

EXPIRES 12/31/1997
 GUY W. STEVENS, JR.
 1991

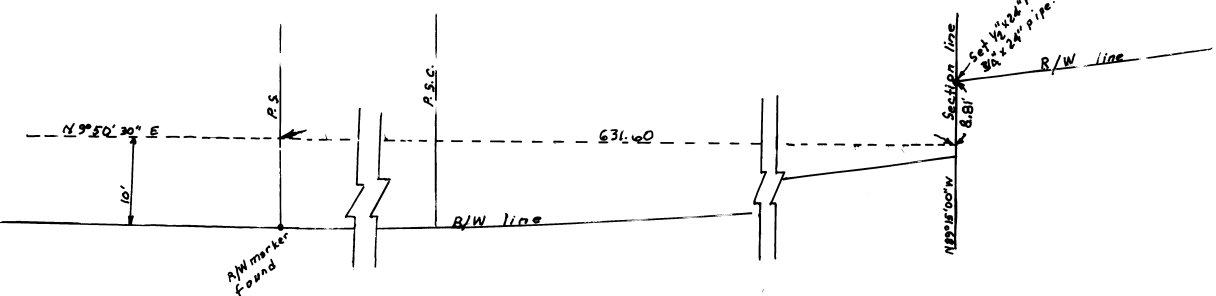

RECORDED
 Unavailable
 Date 10-91
 Made by RK
 No. 91-83-B