

- | | |
|--------------------------|---------------------------------|
| ① 556°37'00"E 89.96' | ⑪ 570°50'27"E 297.21' CH |
| ② 556°37'00"E 195.21' | ⑫ 579°26'33"E 299.82' CH |
| ③ 583°05'21"E 285.96' CH | ⑬ 583°48'36"E 431.82' |
| ④ N83°40'35"E 500.16' | ⑭ 581°36'08"E 143.11' CH |
| ⑤ N83°40'35"E 409.60' | ⑮ 577°15'18"E 144.63' CH |
| ⑥ 588°54'28"E 236.29' CH | ⑯ 574°56'23"E 860.27' (859.77') |
| ⑦ 580°10'57"E 31.18' CH | ⑰ 578°14'41"E 221.57' CH |
| ⑧ 572°34'31"E 204.64' CH | ⑱ 584°41'53"E 223.53' CH |
| ⑨ 566°21'18"E 500.01' | ⑳ 587°57'53"E 431.39' |
| ⑩ 566°21'18"E 507.86' | ㉑ 587°57'00"E 1191.72' |
| | ㉒ 581°58'00"E 81.79' |

NARRATIVE:
 The purpose of this survey is to adjust tax lot lines, one of which was created in violation of County Land Division in a sale of property to the Trust for Public Land in 1991, recorded on R. 208, P. 270, Limatilla County Deed Records.
 The resulting tax lots will consist of one of 160 acres, including a Land fill and one of 713.88 acres, including a feed lot. That portion of a tax lot retained by Conforth is 155.65 acres, according to the County Assessor's map (Total 1029.53 acres).
 Before this lot line adjustment, the 3 tax lots were 589.46 acres, 127.50 acres and 282.50 acres, according to the County tax map (Total 999.46 acres).

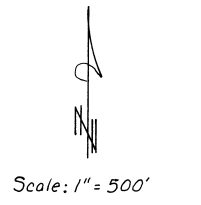
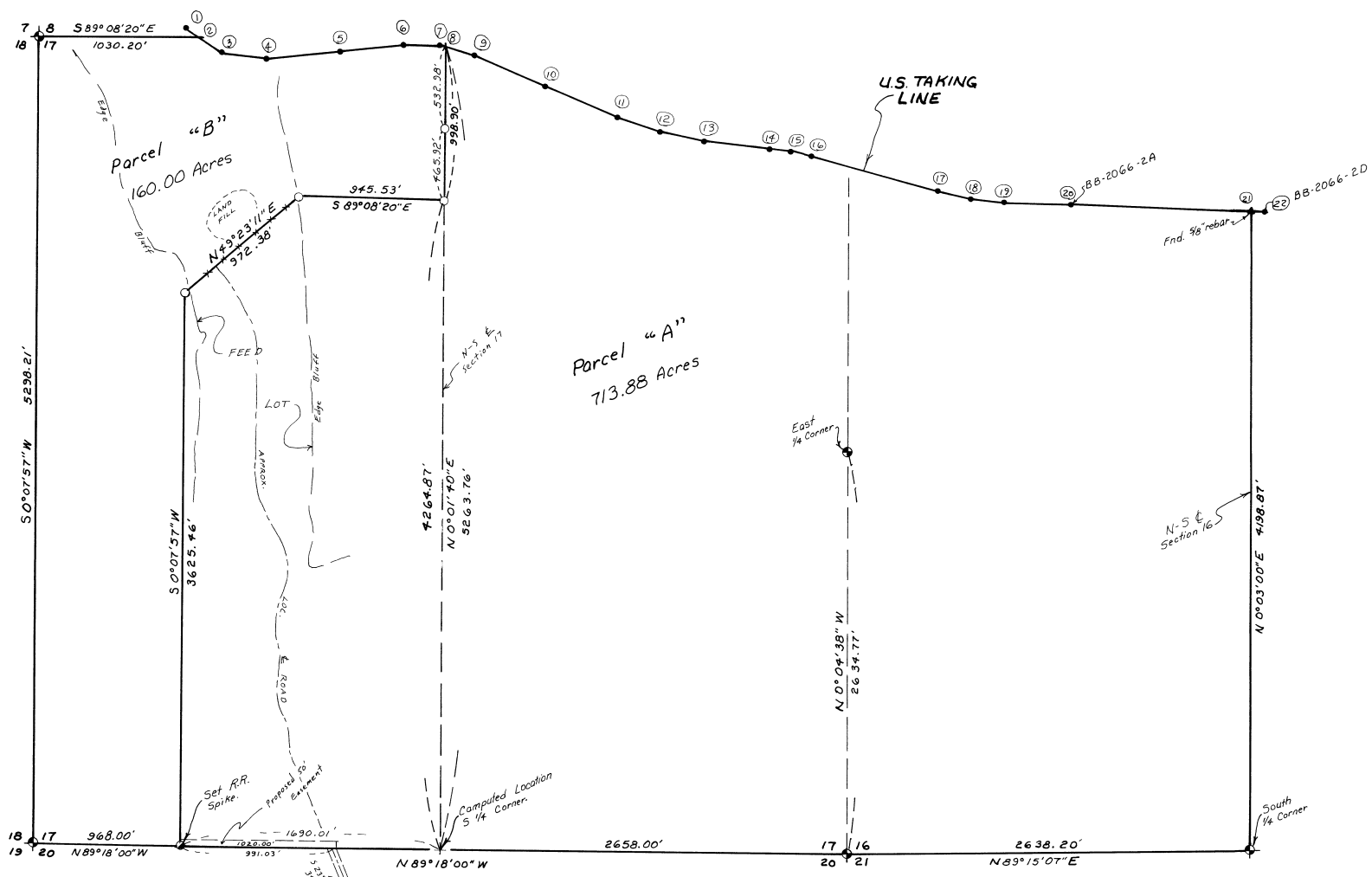

REGISTERED
 PROFESSIONAL
 LAND SURVEYOR
G. Dennis Edwards
 OREGON
 20118 1971
 G. DENNIS EDWARDS
 951

- LEGEND:**
- Fnd. 2 3/8" Brass Cap set by Me in 1991 Survey for Conforth Ranch.
 - ▲ Fnd. 9/8" rebar set by Me in 1991 Survey for Conforth Ranch.
 - 3/2" Brass Cap, some fnd. and some computed. 1975 U.S. Corps of Engineer Taking Line.
 - Set 1/2" x 24" rebar with Alum. tag #351.
 - Set R.R. spike, stamped 951 on top.

Survey for The TRUST for PUBLIC LAND
 in Sections 16 & 17, T5N, R29E, W. M.,
 Limatilla County, Oregon
 2/10/92 Job #S9107037-A
 Edwards Surveying P.O. Box 763
 503-567-3336 Hermiston, OR 97838