

SURVEYOR'S NARRATIVE:

THE PURPOSE OF THIS SURVEY IS TO STAKE AND SHOOT ELEVATIONS ON THE HERMISTON AIRPORT RUNWAY PROTECTION ZONE ON 3 AFFECTED PROPERTIES AND TO COMPUTE THE AREAS.
I BASED THIS SURVEY ON ONE DONE BY ME FOR CARTER IN 1994.

G. DENNIS EDWARDS: LS 951

REGISTERED
PROFESSIONAL
LAND SURVEYOR

G. Dennis Edwards

OREGON
JULY 16, 1971
G. DENNIS EDWARDS
951
RENEWS 12/31/95

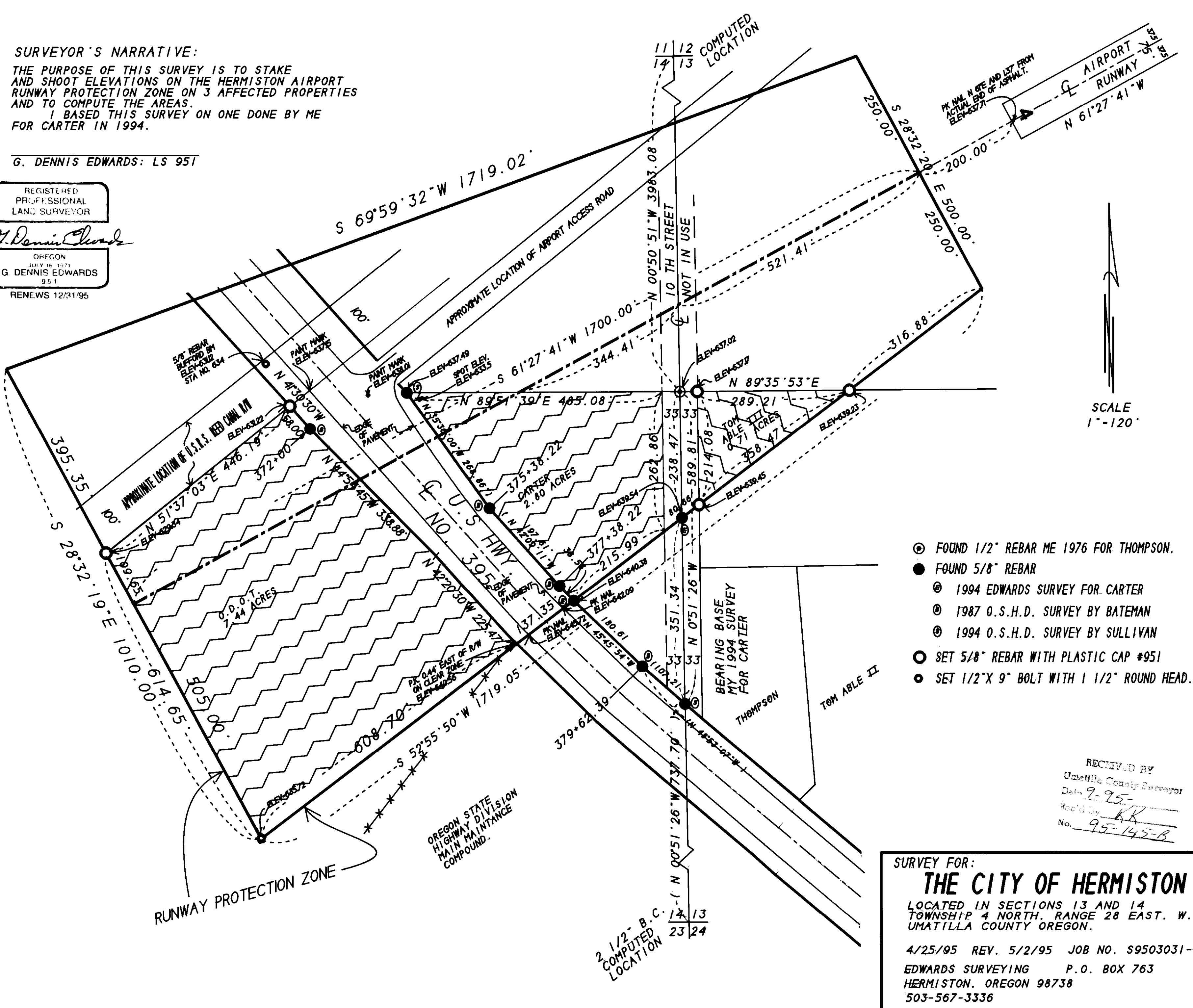

- ⊙ FOUND 1/2" REBAR ME 1976 FOR THOMPSON.
- FOUND 5/8" REBAR
- ⊙ 1994 EDWARDS SURVEY FOR CARTER
- ⊙ 1987 O.S.H.D. SURVEY BY BATEMAN
- ⊙ 1994 O.S.H.D. SURVEY BY SULLIVAN
- SET 5/8" REBAR WITH PLASTIC CAP #951
- SET 1/2" X 9" BOLT WITH 1 1/2" ROUND HEAD.

RECEIVED BY
Umatilla County Surveyor
Date 9-95
Rec'd by BK
No. 95-145-B

SURVEY FOR:
THE CITY OF HERMISTON
LOCATED IN SECTIONS 13 AND 14
TOWNSHIP 4 NORTH, RANGE 28 EAST, W.M.
UMATILLA COUNTY OREGON.
4/25/95 REV. 5/2/95 JOB NO. S9503031-B
EDWARDS SURVEYING P.O. BOX 763
HERMISTON, OREGON 98738
503-567-3336

2 1/2" B.C.
COMPUTED
LOCATION
14 13
23 24