

RECORD OF SURVEY

LOCATED IN THE NORTHWEST 1/4, SECTION 36, TOWNSHIP 4 NORTH,
RANGE 37 EAST, W.M., UMATILLA COUNTY, OREGON.
MAY, 1996

REFERENCE SURVEYS

SURVEY NO. R-144-B, BY PLS 1630.
SURVEY NO. 84-106-B, BY PLS 401.
SURVEY NO. 34-100-B, BY PLS 1054.
SURVEY NO. 45-151-B, BY PLS 052.

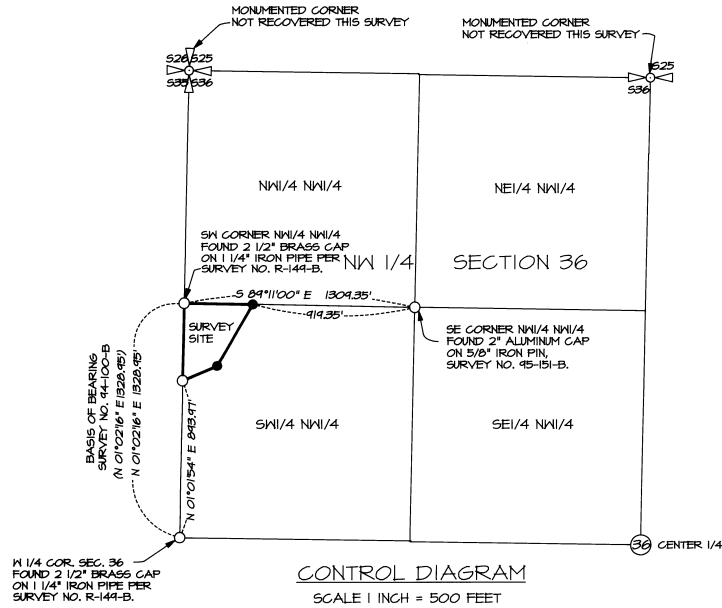

NARRATIVE OF SURVEY

THIS SURVEY WAS MADE AT THE REQUEST OF SAVAGE WESTERN TRANSPORT, TO LOCATE AND MONUMENT EXTERIOR BOUNDARIES OF REAL PROPERTY DESCRIBED PER WARRANTY DEED REEL 274 PAGE 1190, DEED RECORDS OF UMATILLA COUNTY, OREGON.

THIS SURVEY WAS MADE WITH A 2 PERSON CREW USING A SOKKIA 48 FIVE SECOND TOTAL STATION. MEASUREMENTS WERE MADE BY A COMBINATION OF RADIAL TIES AND CLOSED TRAVERSES. MONUMENTS WERE ESTABLISHED BY RADIAL METHODS AND VERIFIED BY SEPARATE OBSERVATIONS.

REAL PROPERTY DESCRIPTION

Recited from Warranty Deed Description, Reel 274, Page 1190, Deed Records:

Beginning at the Southwest corner of the Northwest Quarter of the Northwest Quarter of Section 36, Township 4 North, Range 37; thence East 390 feet along centerline of West Half of Northwest Quarter of said Section 36; thence Southwesterly a distance of 400 feet to a point which is 195 feet East of the boundary line between said Sections 36 and 35; thence Southwesterly intersecting said boundary line between two said sections at a point 435 feet south of the point of beginning; thence North along said boundary line between said sections 435 feet to the place of beginning.

All being East of the Willamette Meridian, Umatilla County, Oregon.

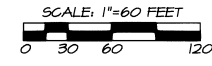
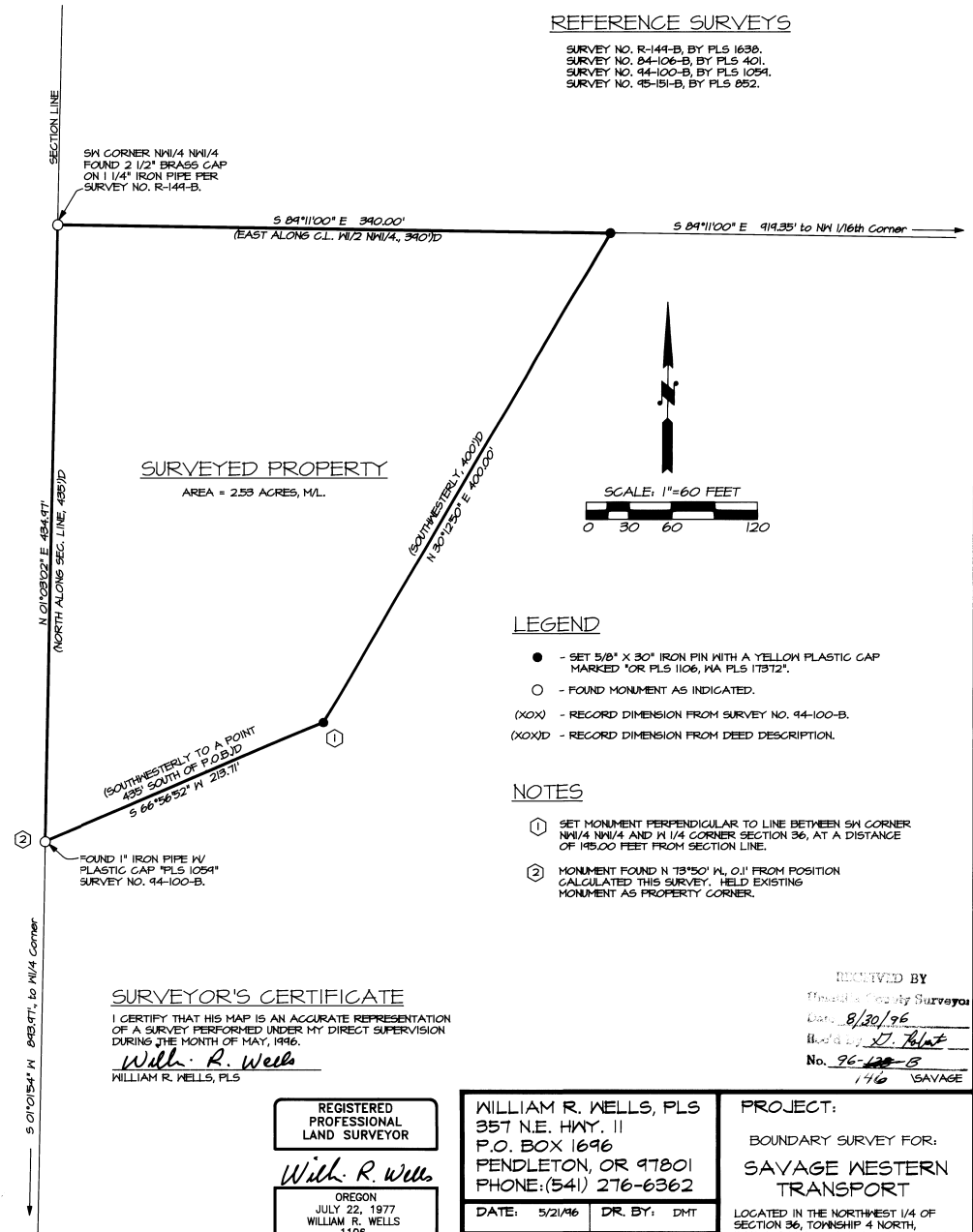

LEGEND

- - SET 5/8" X 30" IRON PIN WITH A YELLOW PLASTIC CAP MARKED "OR PLS 1106, MA PLS 17872".
- - FOUND MONUMENT AS INDICATED.
- (XOX) - RECORD DIMENSION FROM SURVEY NO. 94-100-B.
- (XOX)'D - RECORD DIMENSION FROM DEED DESCRIPTION.

NOTES

- ① SET MONUMENT PERPENDICULAR TO LINE BETWEEN SW CORNER NW1/4 NW1/4 AND N 1/4 CORNER SECTION 36, AT A DISTANCE OF 185.00 FEET FROM SECTION LINE.
- ② MONUMENT FOUND N 73°50' W, 0.1' FROM POSITION CALCULATED THIS SURVEY. HELD EXISTING MONUMENT AS PROPERTY CORNER.

SURVEYOR'S CERTIFICATE

I CERTIFY THAT HIS MAP IS AN ACCURATE REPRESENTATION OF A SURVEY PERFORMED UNDER MY DIRECT SUPERVISION DURING THE MONTH OF MAY, 1996.

William R. Wells
WILLIAM R. WELLS, PLS

RECEIVED BY
Umatilla County Surveyor
Date: 8/30/96
William R. Wells
No. 96-128-B
176 SAVAGE

REGISTERED
PROFESSIONAL
LAND SURVEYOR

William R. Wells

OREGON
JULY 22, 1977
WILLIAM R. WELLS
1106
RENEWS 6/30/96

WILLIAM R. WELLS, PLS
357 N.E. HWY. 11
P.O. BOX 1696
PENDLETON, OR 97801
PHONE: (541) 276-6362

DATE: 5/21/96 DR. BY: DMT
CK. BY: WRW NO: 46-387

PROJECT:
BOUNDARY SURVEY FOR:
SAVAGE WESTERN
TRANSPORT

LOCATED IN THE NORTHWEST 1/4 OF SECTION 36, TOWNSHIP 4 NORTH, RANGE 37 EAST, W.M., UMATILLA COUNTY OREGON.