

LEGEND:

- FOUND BRASS CAP
- FOUND 1/2" REBAR POSSIBLY DISTURBED
- FOUND 5/8" REBAR IN ORIGINAL CONDITION
- FOUND 1/2" REBAR IN ORIGINAL CONDITION
- SET 5/8" REBAR WITH 2" AL CAP STAMPED ORLS 852

(N89°12'10"E)1 RECORD BEARING
 (87.10)1 RECORD DISTANCE
 N89°12'10"E SURVEYED BEARING
 87.34 SURVEYED DISTANCE

===== 5' UTILITY RIGHTS-OF-WAY
 ===== 10' UTILITY RIGHTS-OF-WAY
 ===== 15' UTILITY RIGHTS-OF-WAY
 ===== 20' UTILITY RIGHTS-OF-WAY

RECORD REFERENCES:

1 Plat - West View Addition
 2 Partition Plat - 1994-19
 3 Plat - Sunset West Addition
DEEDS - R270-1880, R271-702, R76-1289, R257-377,
 R178-549, R66-688, R283-118, R67-110,
 R255-1533, R230-870, R267-856.

(CURVE TABLE)

Curve	Delta Angle	Length	Long Chord	Chord Bearing
C1(1)	63°50'56"	167.10	158.59	N47°33'08"E
C2(1)	38°12'36"	18.28	18.27	N82°58'13"E
C3(3)	76°01'47"	39.81	36.95	N12°30'40"W
C4(3)	12°40'33"	46.46	46.37	N19°10'08"E
C5(3)	2°47'43"	7.32	7.32	N14°13'23"E

BASIS OF BEARINGS:

Bearings on this drawing were based on the record bearing for the line between sections 10 and 15 as shown on the West View Addition Plat. This line was determined to be the line between the found pin on the centerline of S. W. Marshall and the found pin at the southeast corner of Lot 2, Block 2, West View Addition.

SURVEY EQUIPMENT:

This survey was performed with a **Geodimeter System 600** electronic total station.

NARRATIVE:

This survey was performed at the request of Mr. Mike Arbogast. The purpose of the survey was to adjust the boundaries of the parcel surrounded by the West View Addition, the Sunset West Addition and Partition Plat 1994-19. The lines were adjusted Lot 1, Block 2 of Sunset West Addition and the land locked parcel and between Parcel 3 of Partition Plat 1994-19 and the landlocked parcel. The record plats, deeds and found monuments of the two additions and the partition plat referenced above were used as the basis for this survey.

I hereby certify that this map is an accurate representation of a survey made under my direct supervision during July of 1996.

REGISTERED PROFESSIONAL LAND SURVEYOR

David L. Haddock

REGISTRATION JULY 12, 1968
 DAVID L. HADDOCK
 852
 RENEWS 6-30-97

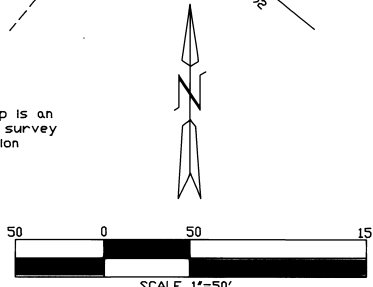

BOUNDARY LINE ADJUSTMENT
 T2N, R32E, W. M, SECTION 10 AND 15
 UMATILLA COUNTY, OREGON
 IN THE
 SUNSET WEST ADDITION TO THE
 CITY OF PENDLETON

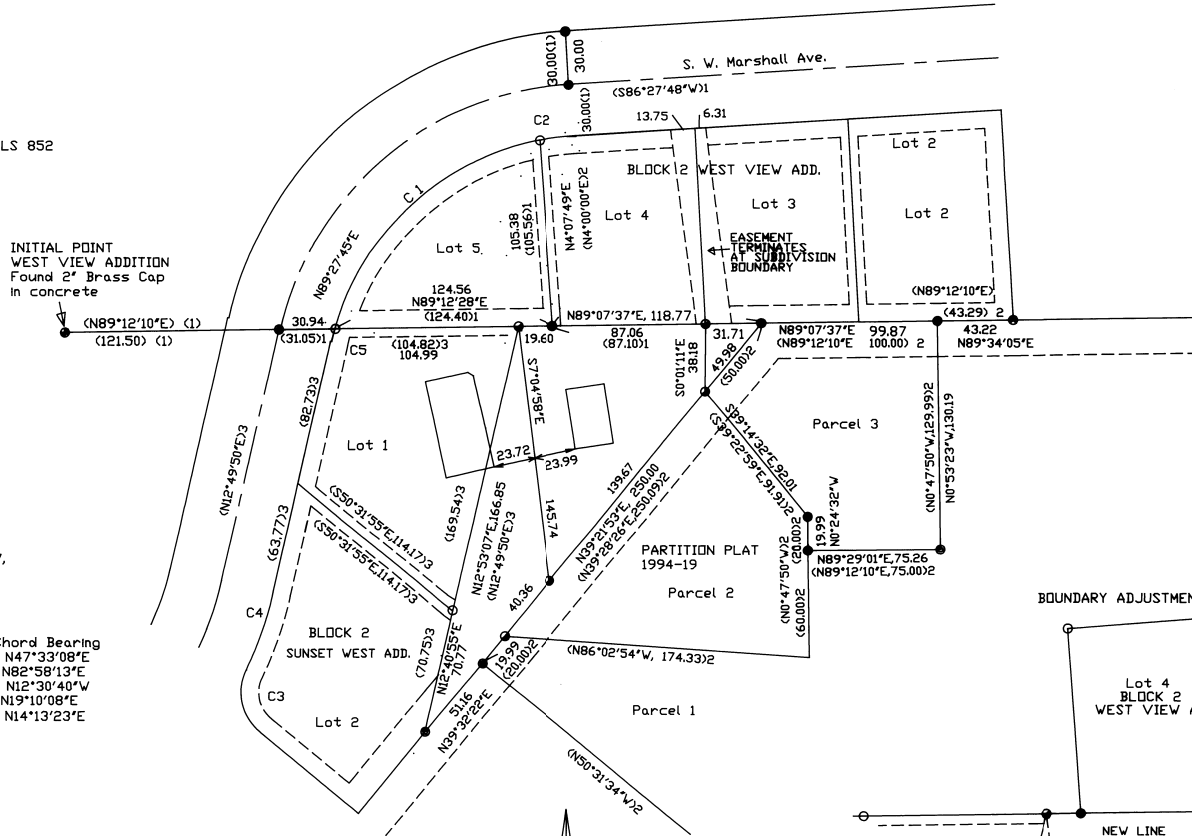

BOUNDARY ADJUSTMENT DETAIL:

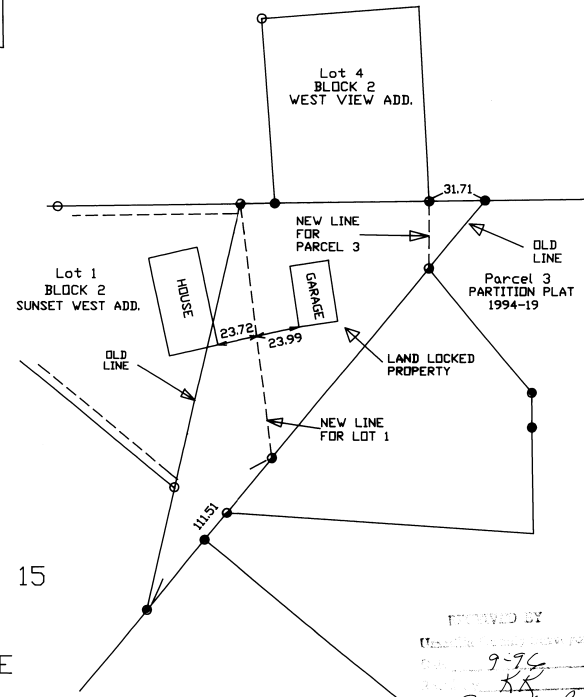

David L. Haddock, Surveyor and Engineer
 P.O. Box 1574 (S41) 276-2174
 Pendleton, OR. 97801

HADDOCK SURVEYING



MONUMENTS SET: SEPTEMBER 17, 1996

SURVEY FOR:
 Mr. Mike Arbogast
 1100 S.W. MARSHALL AVE
 PENDLETON, OR 97801

REMOVED BY
 (Use this space for any notes)
 Date: 9-96
 Initials: KH
 No. 96-156-B

UMATILLA COUNTY RECORDS

STATE OF OREGON)
UMATILLA COUNTY) SS AFFIDAVIT OF CORRECTION (Boundary Adjustment)

I, David L. Haddock, being duly sworn, depose and say that I am the surveyor who surveyed the plat of Survey No. 96-156-B surveyed for Mr. Mike Arbogast and recorded as Survey No. 96-156-B in the Umatilla County, State of Oregon, survey records, and

The following correction to said plat is necessary and is as follows:

The block labled as "Block 2, Sunset West Addition", should be labled as "Block 1, Sunset West Addition".

The present fee owner of the property affected by said Affidavit is as follows:

Robert and Lisa Gibson.

David L. Haddock
Registered Professional Land Surveyor No. 852

NOTARY CERTIFICATE

Subscribed and sworn to before me this 25th day of October, 1996

Steve Churchill
Notary Public for the State of Oregon
My Commission Expires 09-12-1999



State of Oregon)
Umatilla County) SS

I David H. Krumbein, Umatilla County Surveyor, do hereby certify that said Affidavit of correction for Partition Plat No. 1996-06 has been examined by me and that it complies with O.R.S 92.170.

David H. Krumbein
David H. Krumbein
Umatilla County Surveyor

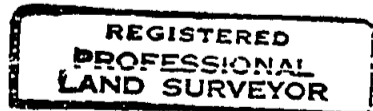

David L. Haddock

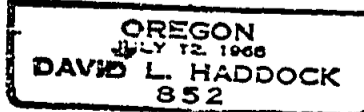

P.O. Box 1574
Pendleton, OR, 97801

OFFICE OF COUNTY RECORDS

State of Oregon)
County of Umatilla)
This instrument was received and recorded on
11-08-96 at 2:06
in the record of document code type DE-AFF
Location 0300-1278
Document number 1996-225061
Fee 5.00

STATE OF OREGON)
UMATILLA COUNTY) SS ABH
David J. Haddock, Sr.
Surveyor who surveyed the
Mrs. Mike Arbores and
Umatilla County, State of
The following correction
The block labeled as
be labeled as "Block"

Office of County Records

Received by [Signature]
Records Officer

The present for owner of
as follows:

Robert and Lisa Gibson

[Signature]
Registered Professional Land Surveyor No. 822

NOTARY CERTIFICATE

Subscribed and sworn to before me this 8th day of
October, 1996

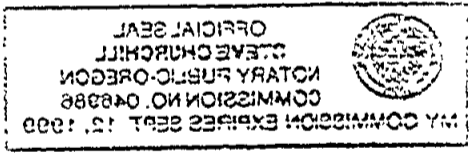

[Signature]
Notary Public for the State of Oregon
My Commission Expires 03-12-1999

State of Oregon)
Umatilla County) SS

David J. Haddock, Sr. Registered Professional Land Surveyor, No. 822, is duly qualified and has been examined by me and that he complies with O.S. 22.170.

[Signature]
David J. Haddock, Sr.
Registered Professional Land Surveyor

