

Found Section Corner as Noted

Found Quarter Section Corner as Noted

Set 5/8" x 24" Rebar w/ Plastic Cap "OR 2166LS"

Found Monument as Noted

[Record per Reference Doc #]

Reference Documents

R1 Partition Plat No. 1991-10, records of Umatilla County, Oregon.

R2 Map 95-78-B, records of the Umatilla County Surveyor, Umatilla County, Oregon.

Description

Roll 277 of Deeds at page 273, records of Umatilla County, Oregon.

Narrative of Survey

Survey commenced September 3, 1996. Instrument used was a Topcon GTS2-06. Four angles were measured by repetition for the control traverse.

The boundary of the parcel is delineated on Partition Plat No. 1991-10, records of Umatilla County. I found all of the pins shown on that partition plat, and accept them as shown thereon.

I measured to the center of the Walla Walla River, and set a reference monument on the North Line of the parcel, 110.00 feet, more or less, from the center of the river.

As the levee running along the East bank of the Walla Walla River appears to approximate a straight line along this parcel, I did not set any other reference monuments.

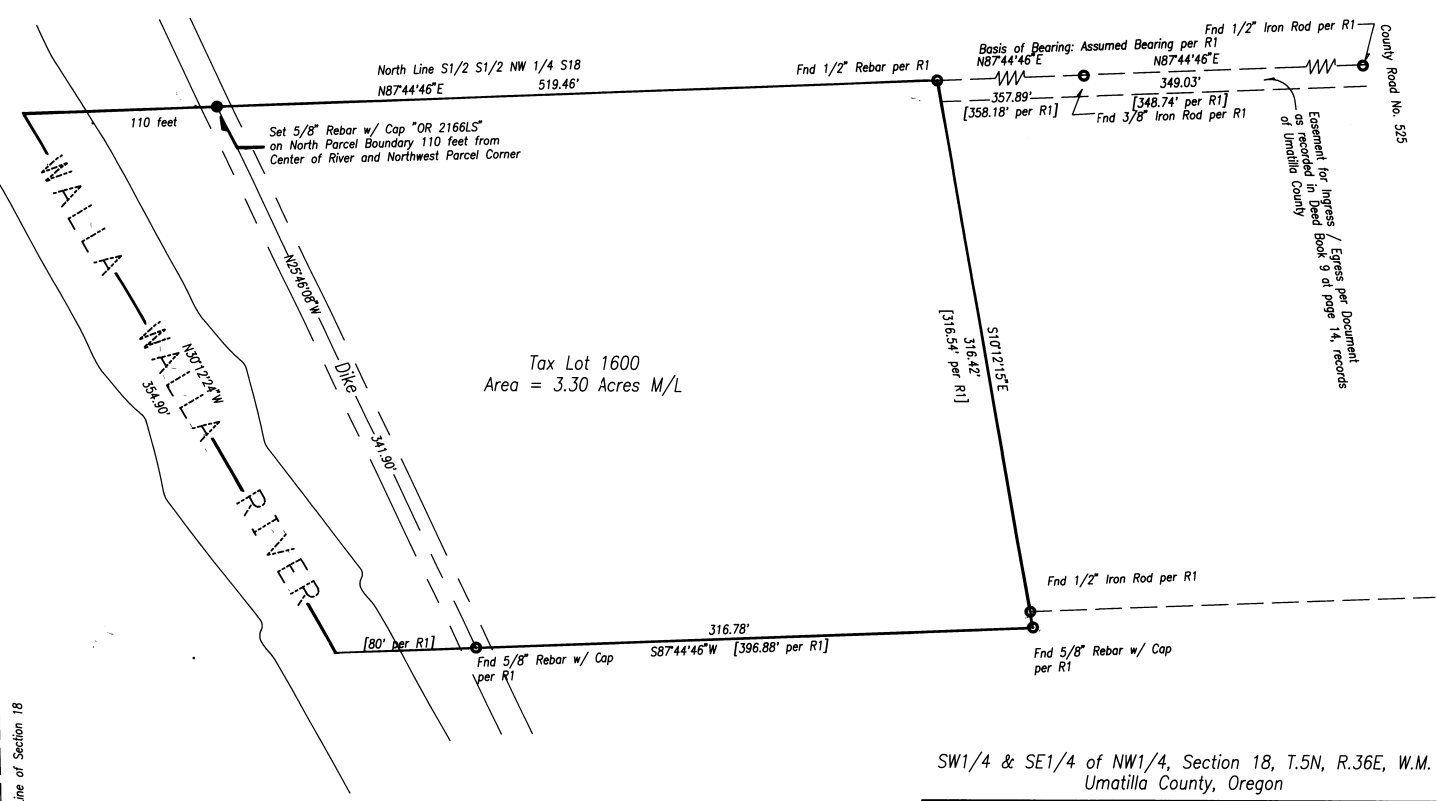

Tax Lot 1600
Area = 3.30 Acres M/L

SW1/4 & SE1/4 of NW1/4, Section 18, T.5N, R.36E, W.M.
Umatilla County, Oregon

REGISTERED
PROFESSIONAL
LAND SURVEYOR

Dwight M. Bartleson

OREGON
JULY 26, 1985
DWIGHT M. BARTLESON
02186LS

Renews: Dec. 31, 1997

A Record of Survey for
Reynir and Tambara Jonsson
1516 East Alder
Walla Walla, WA 99362
(509) 525 - 3595

Dwight M. Bartleson L.S.
79902 LA MAR GULCH ROAD
Athens, Oregon 97813
(541) 566 - 2397

Drawn By: DMB Date: February 11, 1997 Sheet 1 of 1

RECEIVED BY
Umatilla County Surveyor
Date: 3-97
Rec'd by: [Signature]
No. 9747-R