

**T. 1 S., R. 34 E.
SE1/4 Section 3,
NE1/4 Section 10
UMATILLA COUNTY
OREGON**

RECORD SURVEYS
 (1) Currin and Noland 1887
 (2) Wells 95-16-C
 (3) Hanley 95-170-B
 (4) Schlaich 95-205-B

Approximate location -
 County Road 1046 - Ross Road
 Adjacent properties subject to 40 foot easement.
 No record ties to land corners
 in area.

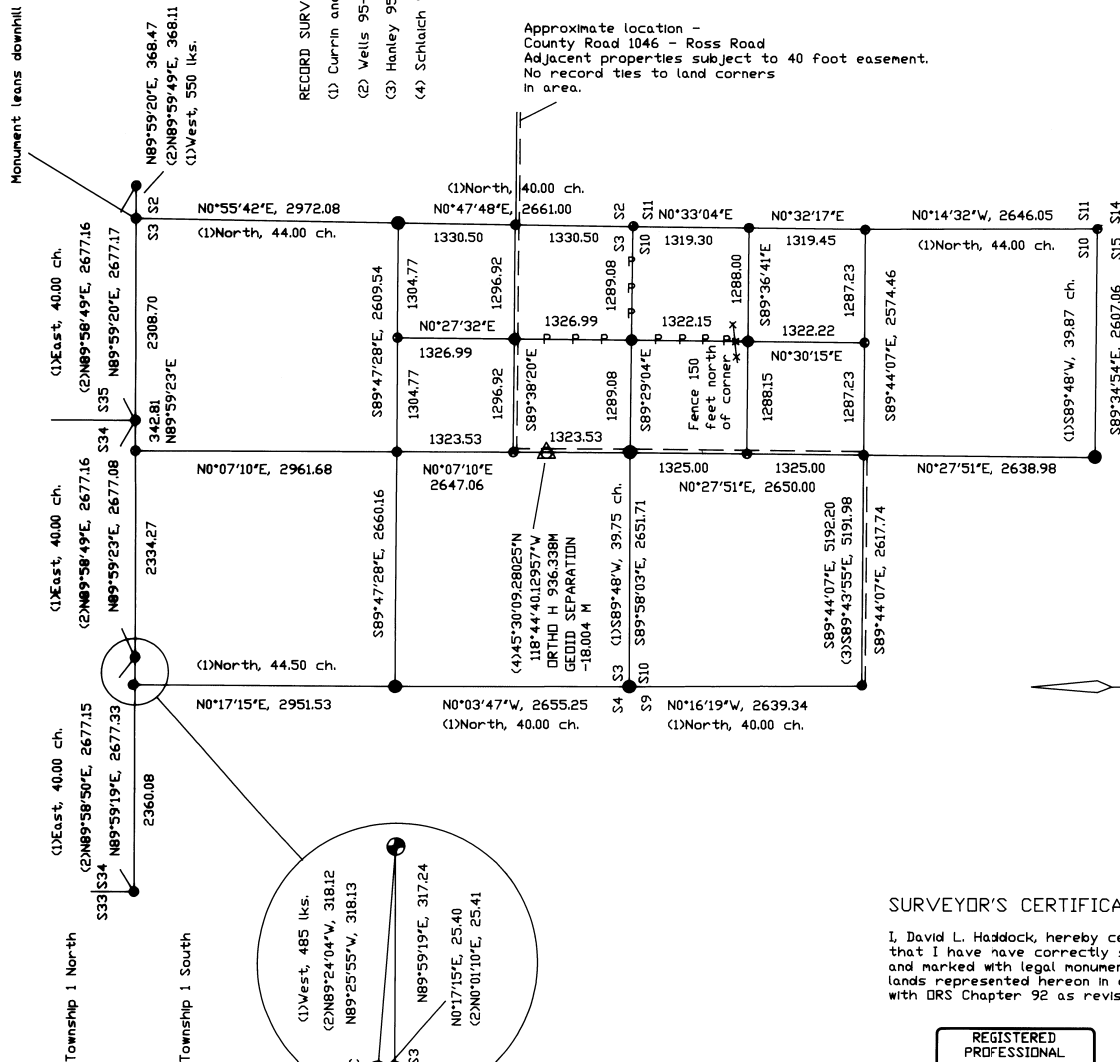

NARRATIVE:

This survey was performed at the request of Mr. Terry Anderson.

The purpose of the survey was to locate and post part of the boundaries of the SW1/4 of the SE1/4 of Section 3 and the NW1/4 of the NE1/4 of Section 10, Township 1 North, Range 34 East, of the Willamette Meridian in Umatilla County, Oregon.

The brass caps from survey 95-15-C were found in good condition unless otherwise noted. The monuments set by survey 95-170-B were found in good condition. Original GLO evidence was found for all the brass caps set by this survey. These monuments were used to establish control for this survey. The Section were subdivided in accordance with the 1973 BLM Manual of Surveying Instructions. Lines were inter visibly posted with 6' steel post as shown on the drawing.

The survey was performed with a Leica GPS System 200 and a Geodimeter System 600.

BASIS OF BEARING

The GPS control station ANDERSON, set by survey 95-205-B, was used to determine the geodetic position for all the control points listed above. These positions were converted to Oregon State Plane Coordinates. The bearings from these coordinates were rotated around the quarter common to sections 3 and 10, 1°23'24" to obtain the bearings shown on this drawing. The SPC distances were multiplied by 1.0002730377 to obtain the distances shown on this drawing and make them comparable to ground distances measured by the Geodimeter.



- Found 5/8 rebar with 1.25" yellow plastic cap stamped DR LS 1639
- ▲ Found GPS Station ANDERSON
- Found 2 7/8" brass cap on on 30' x 1.25" ID GIP.
- ⊙ Computed point
- Set 2 7/8" brass cap on 30' x 1.25" ID GIP.
- Set 5/8" iron rebar with 1.25" red plastic cap stamped DRLS852 and WALLS 13922.
- Line posted with 6 steel posts.

SURVEYOR'S CERTIFICATE

I, David L. Haddock, hereby certify that I have have correctly surveyed and marked with legal monuments the lands represented hereon in accordance with DRS Chapter 92 as revised.

REGISTERED PROFESSIONAL LAND SURVEYOR
David L. Haddock
 DAVID L. HADDOCK
 RENEWS 6-30-99

David L Haddock, Surveyor and Engineer
 P.O. Box 1574 (541) 276-2174
 Pendleton, OR. 97801

HADDOCK SURVEYING
 GPS ELECTRONIC TOTAL STATION

RECEIVED BY
 Umatilla County Surveyor
 Date 8-27
 Rec'd By SK
 No. 97-173-2

MONUMENTS SET: August 6, 1997

SURVEY FOR:
Mr. Terry Anderson
7UP Ranch
Mc Kay Creek Road]
Pilot Rock, Oregon 97868
541-443-9213