

**RECORD OF SURVEY**

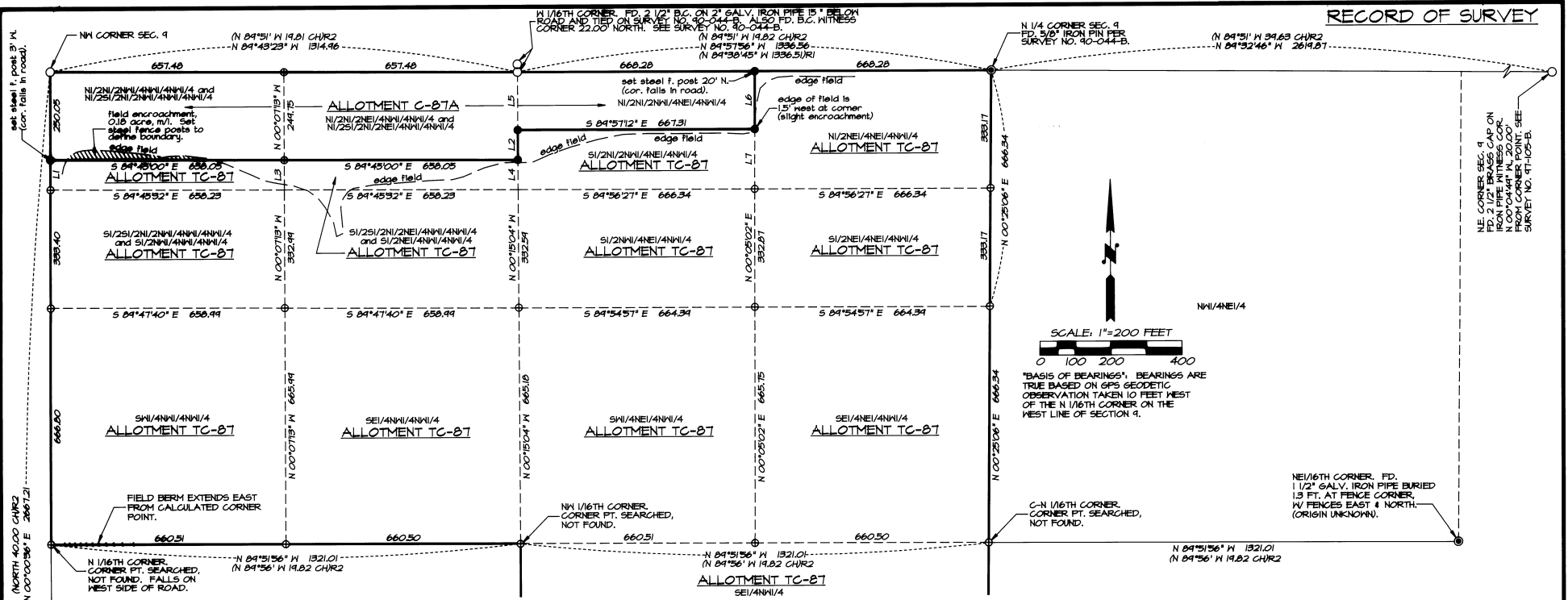

NE CORNER SEC. 9  
FD. 5/8" IRON PIN PER  
SURVEY NO. 90-044-B  
N 00°04'41" N, 20.00'  
FROM CORNER POINT. SEE  
SURVEY NO. 97-005-B.

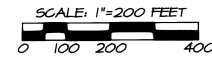

SCALE: 1"=200 FEET  
"BASIS OF BEARINGS", BEARINGS ARE TRUE BASED ON GPS GEODETIC OBSERVATION TAKEN 10 FEET WEST OF THE N 1/16TH CORNER ON THE WEST LINE OF SECTION 9.

**LEGEND**

- - FOUND 2 1/2" BRASS CAP ON 2" IRON PIPE, SET BY C.E. REDFIELD, U.S. INDIAN SERVICE SURVEYOR, CIRCA 1919.
- - SET 5/8" BY 30" IRON PIN WITH 1 1/2" YELLOW PLASTIC CAP MARKED FOR PLS 1106 W/PLS 11972. ALSO SET STEEL FENCE POST 3.4 FT. FROM MONUMENT UNLESS OTHERWISE NOTED.
- ⊙ - CALCULATED POINT ONLY, NOT SET OR FOUND.
- ★ - 1/4 CORNER REMONUMENTED WITH 2 1/2" BRASS CAP ON 1 1/4" GALV. IRON PIPE. CORNER RECORD FILED SEPARATELY.
- ⊙ - OTHER MONUMENT FOUND AS NOTED.
- L2 - LINE TOO SHORT TO ANNOTATE ON MAP, SEE LINE TABLE.
- (X)X(R)I - RECORD FROM SURVEY NO. 90-044-B.
- (X)X(R)2 - RECORD FROM GLO OR ALLOTMENT SURVEY BY CURRIN & NOLAND.

**REFERENCE SURVEYS:**  
CURRENTLY EXISTING C.E. REDFIELD SURVEY NOTES, GLO SURVEY & ALLOTMENT SURVEYS BY CURRIN & NOLAND, SURVEY NO. 90-044-B & SURVEY NO. 97-105-B, GEARY KIMBRELL SURVEY, SURVEY NO. 334 DATED 5/30/1911.

LINE NO.	BEARING	DISTANCE
L1	N 00°00'36" E	83.35
L2	N 00°15'04" W	83.15
L3	N 00°07'13" W	83.25
L4	N 00°15'04" W	83.15
L5	N 00°15'04" W	186.28
L6	N 00°05'02" E	186.43
L7	N 00°05'02" E	186.44

VISUAL INTERSECTION OF ROADS NEAR SE CORNER OF SECTION 9, GOING EAST-WEST AND NORTH, BEARS SOUTH 00°15' EAST, 2665 FT. FROM REMONUMENTED 1/4 COR.

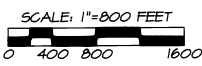
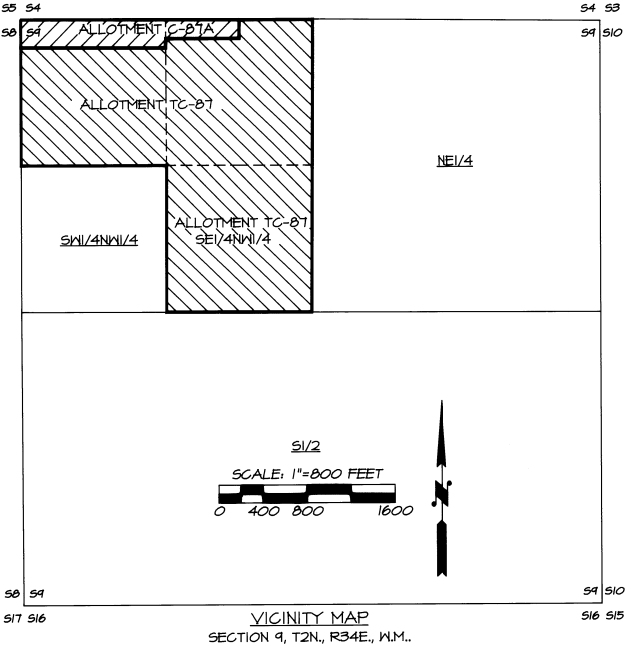

**NARRATIVE OF SURVEY**

THIS SURVEY WAS MADE AT THE REQUEST OF USDOJ-BUREAU OF INDIAN AFFAIRS, UMATILLA AGENCY, TO LOCATE THE BOUNDARY BETWEEN ALLOTMENTS C-87A AND TC-87, LOCATED IN THE NW1/4 OF SECTION 9.

CONTROLLING MONUMENTS RECOVERED ARE AS SHOWN ON THIS PLAT. THE C.E. REDFIELD RECORD FOR ALLOTMENT SURVEYS IN SECTION 9 IS NOT CONTAINED IN REMAINING RECORDS OF HIS ALLOTMENT SURVEYS. THE CURRIN AND NOLAND ALLOTMENT SURVEY RECORD (THREE MILE RULE), WAS USED TO SUBDIVIDE PORTIONS OF THE NW1/4 OF SECTION 9 NEEDED TO DETERMINE BOUNDARIES FOR THIS SURVEY.

THIS SURVEY WAS MADE WITH A 2 PERSON CREW USING A LEICA SYSTEM 394 GEODETIC GLOBAL POSITIONING SYSTEM. CONTROL MONUMENTS WERE LOCATED BY GPS STATIC AND REAL TIME METHODS. CORNERS WERE ESTABLISHED BY GPS REAL TIME METHODS. BASIS OF BEARINGS IS AS NOTED ON THE SURVEY PLAT.

**DESCRIPTION OF ALLOTMENTS**

ALL IN THE NW1/4 OF SECTION 9, T2N, R34E, W4M, UMATILLA COUNTY, OREGON.

**ALLOTMENT C-87A**  
N1/2N1/2NE1/4NE1/4  
N1/2N1/2N1/2NW1/4NW1/4  
S1/2N1/2NW1/4

**ALLOTMENT TC-87**  
N1/2NE1/4NE1/4NW1/4  
S1/2S1/2N1/2NW1/4NW1/4  
S1/2N1/2NW1/4  
S1/2N1/2NW1/4NE1/4NW1/4  
SE1/4NW1/4

**RECEIVED BY**  
Umatilla County Surveyors  
Date: 1-98  
Rec'd By: RK  
No. 98-03-A

REGISTERED PROFESSIONAL LAND SURVEYOR  
*William R. Wells*  
OREGON  
JULY 22, 1977  
WILLIAM R. WELLS  
1106  
RENEWS 8/30/98

**WILLIAM R. WELLS, PLS**  
357 N.E. HWY. 11  
P.O. BOX 1696  
PENDLETON, OR 97801  
PHONE: (541) 276-6362

DATE: 12/24/97 DR. BY: WRW  
CK. BY: WRW NO: 97-481

**PROJECT:**  
SURVEY FOR:  
USDOJ-BUREAU OF INDIAN AFFAIRS  
UMATILLA AGENCY  
OF  
BOUNDARY BETWEEN ALLOTMENTS  
C-87A AND TC-87,  
LOCATED IN THE NW1/4 OF SECTION 9,  
TOWNSHIP 2 NORTH, RANGE 34 EAST, W4M,  
UMATILLA COUNTY, OREGON.