

RECORD SURVEY

LOCATED IN A PORTION OF BLOCK 32,
ORIGINAL TOWN OF STANFIELD, NOW CITY OF STANFIELD,
LOCATED IN A PORTION OF SE1/4, SW1/4, SECTION 32,
TOWNSHIP 4 NORTH, RANGE 29 EAST, W.M.
CITY OF STANFIELD,
UMATILLA COUNTY, OREGON

LEGAL DESCRIPTION

TRACT I: LOTS 1 AND 2, BLOCK 32, ORIGINAL TOWN, NOW CITY OF STANFIELD, UMATILLA COUNTY, OREGON.

TRACT II: LOTS 13, 14, 15 AND 16, BLOCK 32, ORIGINAL TOWN, NOW CITY OF STANFIELD, UMATILLA COUNTY, OREGON.

TAX REFERENCE NO. 4N 29 32 CD 6200, 6700 61-01.

SURVEYOR'S NARRATIVE

THE PURPOSE OF THIS SURVEY WAS TO MONUMENT THE CORNERS OF THOSE TRACTS DESCRIBED IN DEED RECORDED IN REEL 288, PAGE 760, AND TO DETERMINE THE ELEVATIONS ON THE TRACTS. THE MONUMENTS FOUND WERE HELD AS SHOWN. THE ELEVATIONS SHOWN ARE BASED ON NGVD 29 DATUM FROM DIFFERENTIAL LEVELS RUN FROM U.S.G.S. BENCHMARK 591.

SURVEYOR'S CERTIFICATION

I, JOHN A. BAALMAN, A PROFESSIONAL LAND SURVEYOR IN THE STATE OF OREGON HEREBY CERTIFY THAT THIS MAP CORRECTLY REPRESENTS A SURVEY CONDUCTED UNDER MY DIRECT SUPERVISION IN AUGUST 1998, IN CONFORMANCE WITH THE REQUIREMENTS OF THE SURVEY RECORDING LAW, AS ESTABLISHED BY ORS 92.

REGISTERED
PROFESSIONAL
LAND SURVEYOR

John A. Baalman
OREGON
JANUARY 1998
JOHN A. BAALMAN
02735LS

RENEWS 12-99

8/28/98
DATE

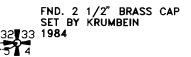
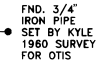
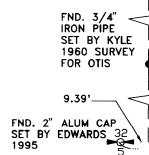
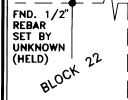
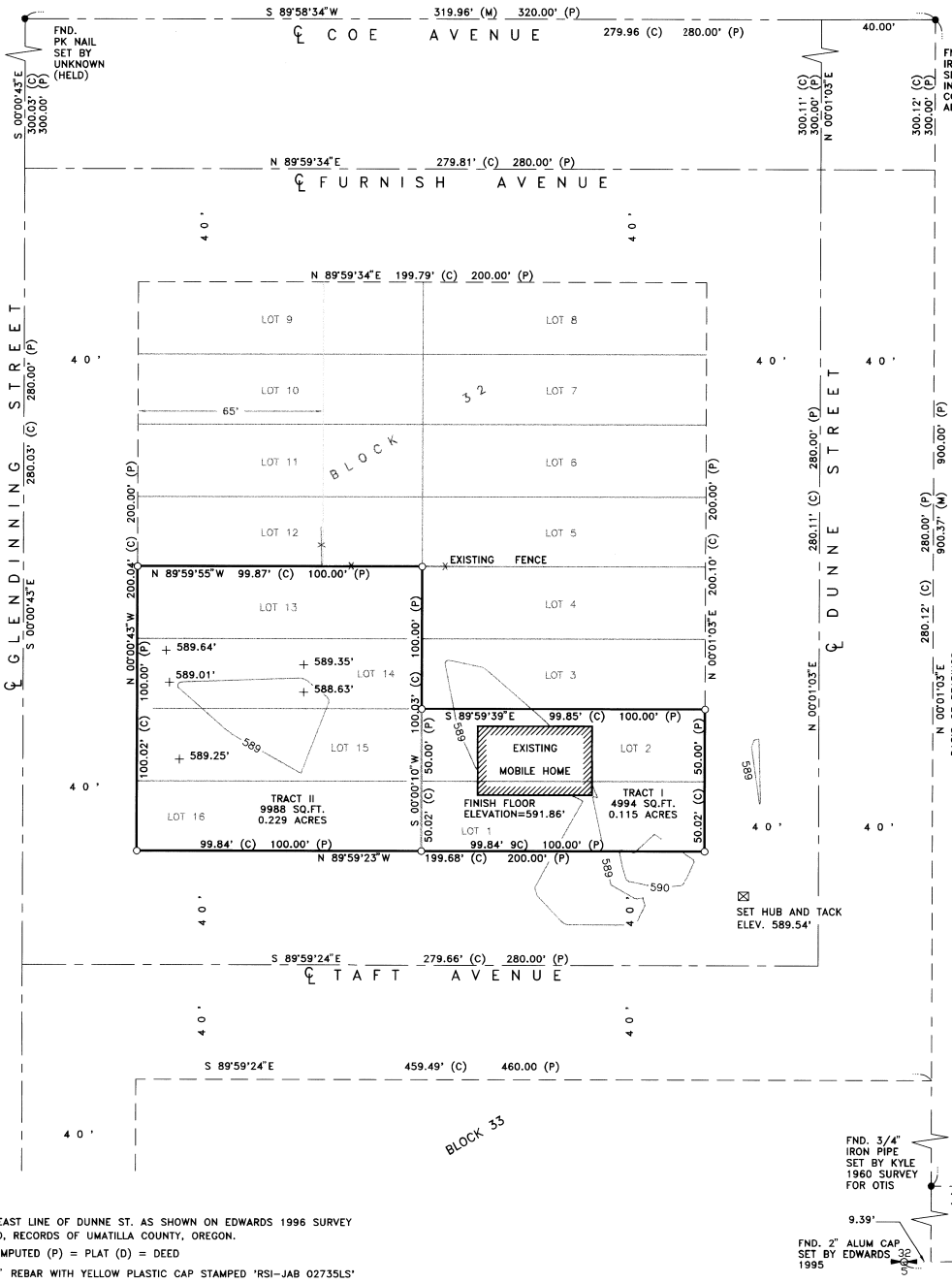

NOTES:

1. BASIS OF BEARING IS THE EAST LINE OF DUNNE ST. AS SHOWN ON EDWARDS 1996 SURVEY FOR THE CITY OF STANFIELD, RECORDS OF UMATILLA COUNTY, OREGON.
2. (M) = MEASURED (C) = COMPUTED (P) = PLAT (D) = DEED
3. ○ = DENOTES SET 5/8"x24" REBAR WITH YELLOW PLASTIC CAP STAMPED 'RSI-JAB 02735LS'
4. ● = DENOTES FOUND MONUMENT AS NOTED.
5. EQUIPMENT AND PROCEDURES USED: LIETZ SET 3 TOTAL STATION; CLOSED TRAVERSE AND RADIAL SURVEY METHODS UTILIZED.
6. + 589.25' = DENOTES SPOT ELEVATION.

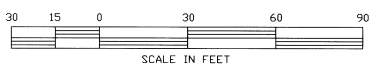

RSI ROGERS SURVEYING INC.
2304 N. 1ST STREET
HERMISTON, OR. 97838
PHONE (541) 567-5859
FAX: (541) 567-6757

CLIENT	DON TYRRELL		JOB NO.	OR07398
PROJECT	RECORD SURVEY PORTION BLOCK 32, TOWN OF STANFIELD,			
DRAWN BY:	RPJ	SCALE:	1" = 30'	F. B. NO.: NONE
APPROVED:	JAB	DATE:	8-18-98	VERSION- ACAD12
				FILE: OR07398.DWG
				SHEET 1 OF 1

RECEIVED BY
Umatilla County Dept
Date 9-28
Rec'd by [Signature]
No. 28-174B

REV: NONE