

SE1/4, Section 25
T. 3 S., R. 31 E., W. M.

BOUNDARY ADJUSTMENT

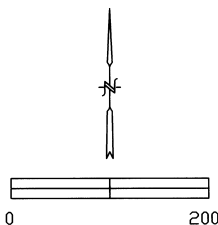

Horizontal Scale: 1" = 100'

LEGEND:

- Set 5/8 Iron Pin with 2 1/2" plastic cap stamped HADDOCK SURVEYING ORLS 852 and WALS 13922
- Found 5/8 Iron Pin with 2" Al cap PLS 852 Survey 95-178-B

NARRATIVE:

This survey was performed at the request of Mr. Jack Buce. The purpose of the survey was to adjust the boundary between NE1/4 SE1/4 and the N1/2 SE1/4 SE1/4 of Sec. 25, T3S, R31E, W. M. The survey was based on monuments set at the northwest and northeast corners of the N1/2 SE1/4 SE1/4 Section 25 by Unatilla County Survey 95-178-B. This survey began at the east end of that line and ended at the west end of the line. The survey was performed to applicable standards using a Geodimeter System 600 electronic total station.

BASIS OF BEARING:

The bearings on this drawing were based on the bearing given for the north line of the N1/2 SE1/4 SE1/4 of Section 25 on Unatilla County Survey 95-178-B.

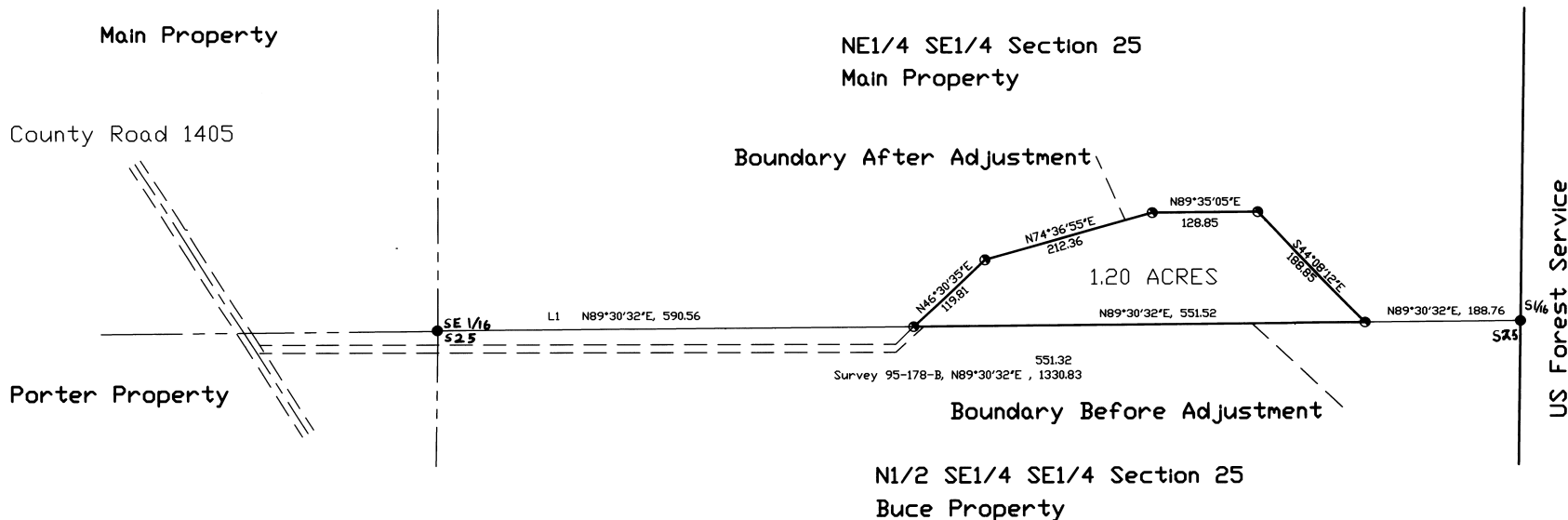

Drawn: 6-17-99

REGISTERED
PROFESSIONAL
LAND SURVEYOR

David L. Haddock

OREGON
JULY 12, 1968
DAVID L. HADDOCK
852
RENEWS 6-30-99

David L. Haddock, Surveyor and Engineer
P.O. Box 1574 (541) 276-2174
Pendleton, OR. 97801

HADDOCK SURVEYING



GPS
ELECTRONIC TOTAL STATION

SURVEY FOR:

Mr. Jack Buce
15505 26th Ave. NE
Seattle, WA 98155
(206) 367-6889

RECEIVED BY
Date: 7-99
By: KK
No. 99-123-B