

RECORD OF SURVEY

OCTOBER, 1999.

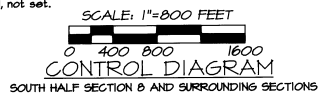
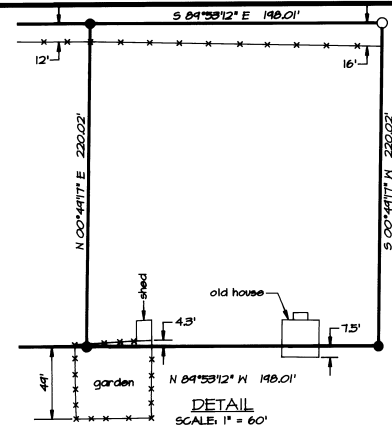
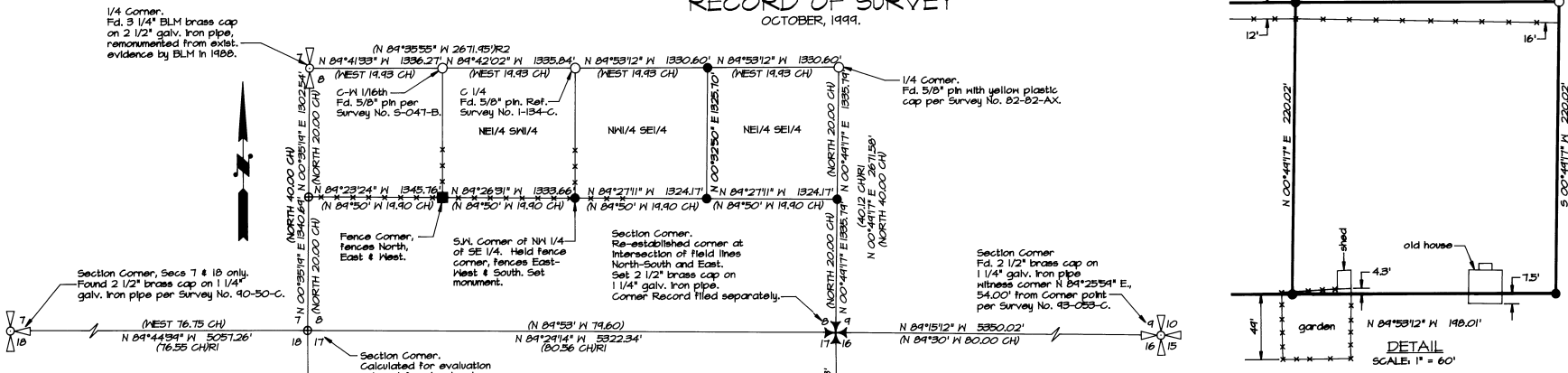

BASIS OF BEARINGS: BEARINGS ARE ROTATED TO GEODETIC NORTH AT STATION 'MISSION' LOCATED 55 FEET EAST AND 1536 FEET SOUTH OF THE NORTHEAST CORNER OF SECTION 16.

Fd. 5/8" pin, origin unknown, at South side of road in line with field line extending South. A fence extends West for about a mile, from a fence corner located 31.00' North of this pin. Held point 31.00' North of pin for potential 1/4 Corner location.

1/4 Corner. Fd. 2 1/2" brass cap on iron pipe, per Survey No. 47-222-C.

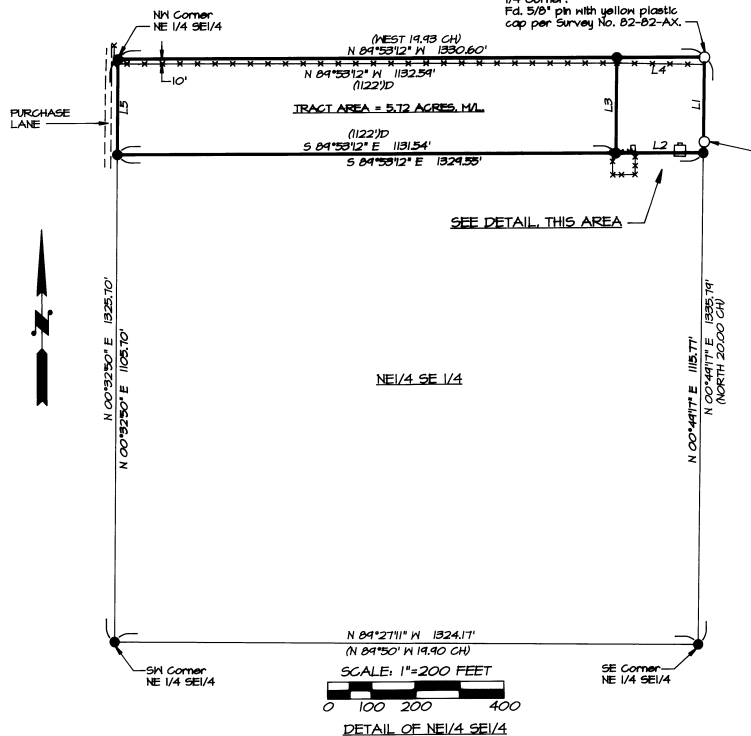

LEGEND

- PUBLIC LAND SURVEY CORNER FOUND AS NOTED.
- SET 5/8" BY 30" IRON PIN WITH 1/2" PLASTIC GAP MARKED "OR PLS 1106 WA PLS 11372".
- OTHER MONUMENT FOUND AS NOTED.
- LOCATION OF FENCE CORNER FOUND ON CENTERLINE OF SOUTH HALF OF SECTION 8.
- CALCULATED POINT ONLY, NOT SET OR FOUND.
- RECORD DIMENSION FROM GLO ALLOTMENT SURVEY BY CURRIN & NOLAND, UNDER SPECIAL CONTRACT DATED MAY 4, 1887.
- RECORD DIMENSION FROM C.E. REDFIELD SURVEY FOR U.S. INDIAN SERVICE, AROUND 1918.
- RECORD DIMENSION FROM SURVEY NO. 1-34-C, STAEBLER, 1973.
- RECORD DIMENSION FROM DEED DESCRIPTION.

LINE NO.	BEARING	DISTANCE	RECORD DIMENSION
L1	S 00°49'17" W	220.02'	(220') D
L2	N 89°53'12" W	198.01'	(198') D
L3	N 00°48'17" E	220.02'	(220') D
L4	S 89°53'12" E	198.01'	(198') D
L5	S 00°32'50" W	220.00'	(220') D

NARRATIVE OF SURVEY

THIS SURVEY WAS MADE AT THE REQUEST OF THE FARLEY BOWMAN TO LOCATE AND MONUMENT THE BOUNDARIES OF TWO TRACTS OF LAND LOCATED IN NORTH PORTION OF THE NORTHEAST QUARTER OF THE SOUTHEAST QUARTER OF SECTION 8.

SOME SURVEY ACTIVITY WAS OCCURRED IN THE NORTH HALF OF SECTION 8, BUT THE SOUTH HALF OF SECTION 8 SHOWS LITTLE ACTIVITY. A THOROUGH SEARCH WAS MADE FOR RECORD SURVEYS AFFECTING THE SOUTH HALF OF SECTION 8 AND A THOROUGH ON-THE-GROUND SEARCH WAS MADE FOR SECTION, QUARTER SECTION AND 1/16TH SECTION CORNERS CONTROLLING THE SOUTH HALF OF THE SECTION. MONUMENTS LOCATION AND USED FOR SURVEY CONTROL ARE NOTED ON THE CONTROL DIAGRAM. SECTION 8 WAS SUBDIVIDED BY THE "THREE MILE RULE" BY CURRIN AND NOLAND, UNDER SPECIAL INSTRUCTIONS DATED MAY 4, 1887. C.E. REDFIELD, U.S. INDIAN SERVICE SURVEYOR, PERFORMED SOME SURVEYS ALONG THE EXTERIOR OF THE SECTION AROUND 1918 - 1919. AVAILABLE REDFIELD NOTES DO NOT INDICATE HE SURVEYED IN THE SOUTH HALF OF THE SECTION. A LONG STANDING EAST-WEST FENCE LINE RUNS ALONG PORTIONS OF THE EAST-WEST CENTERLINE OF THE SOUTH HALF OF THE SECTION. FENCES EXTEND NORTH FROM THIS EAST-WEST FENCE LINE AT THE SOUTHWEST AND SOUTHEAST CORNERS OF THE NE 1/4 OF THE SW 1/4. TO DETERMINE THE LOCATION OF THE NEEDED PORTION OF THE EAST-WEST CENTERLINE OF THE SOUTH HALF OF SECTION 8, I HOLD THE FENCE CORNER AT THE SOUTHWEST CORNER OF THE NE 1/4 OF THE SW 1/4 AS BEING A PERPETUATION OF THE LINE RUN AND MONUMENTED BY CURRIN AND NOLAND. OTHER REQUIRED 1/16TH SECTION CORNERS WERE DETERMINED BY SINGLE PROPORTIONATE MEASUREMENT, AS NOTED.

THIS SURVEY WAS MADE WITH LEICA 394 GEODETIC GPS RECEIVERS USING STATIC AND REAL TIME KINEMATIC METHODS. A SOKKIA SET 48 FIVE SECOND TOTAL STATION WAS USED IN AREAS WHERE VEGETATION OBSCURED GPS SIGNAL RECEPTION.

RECEIVED BY
Multnomah County Survey
DATE: 11-99
BY: KE
99-226-B

REGISTERED PROFESSIONAL LAND SURVEYOR
William R. Wells
OREGON
JULY 22, 1977
WILLIAM R. WELLS
1106
RENEWS 8/30/00

WILLIAM R. WELLS, PLS
357 N.E. HWY. 11
P.O. BOX 1696
PENDLETON, OR 97801
PHONE: (541) 276-6362
DATE: 10/99 DR. BY: WRW
CK. BY: WRW NO: 99-646

PROJECT:
SURVEY FOR:
FARLEY BOWMAN
LOCATED IN THE NE 1/4 OF THE SE 1/4 OF SECTION 8, T2N, R33E, N1M., UMATILLA COUNTY, OREGON.

UCTUB08