

# RECORD OF SURVEY

FEBRUARY, 2000

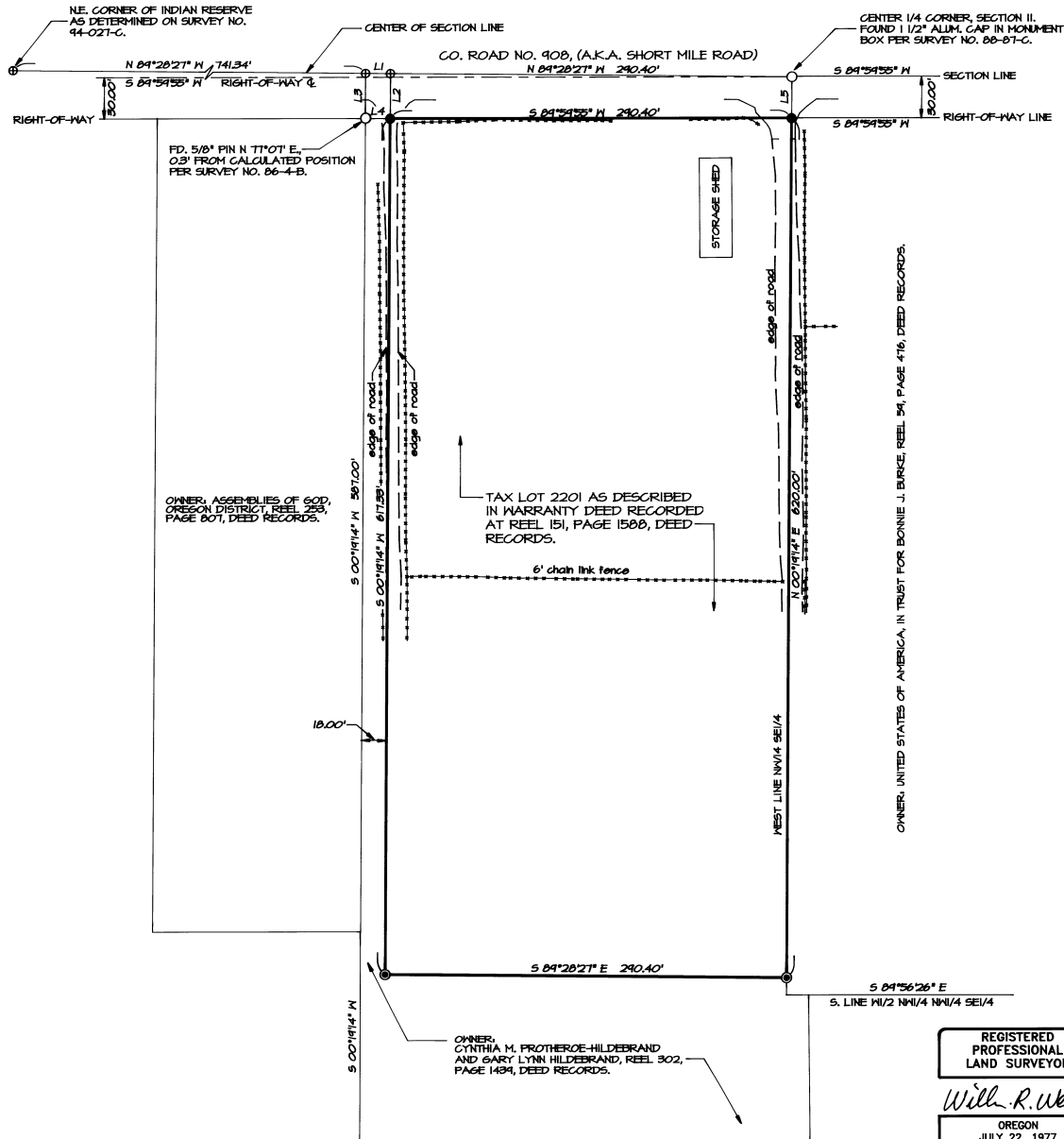

SCALE: 1"=60 FEET

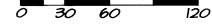

BASES OF BEARINGS, SURVEY NUMBER 46-062-C. SITE IS LOCATED IN THE SW1/4 OF SECTION II, T2N, R36E, N4, UMATILLA COUNTY, OREGON.

LINE NO.	BEARING	DISTANCE
L1	N 88°28'27" W	18.00'
L2	S 00°19'14" W	32.67'
L3	S 00°19'14" W	32.84'
L4	N 88°58'55" E	18.00'
L5	S 00°19'14" W	30.00'

### LEGEND

- - SET 5/8" BY 30" IRON PIN WITH 1 1/2" YELLOW PLASTIC CAP MARKED "ORPLS 1106 MA PLS 17572".
- ⊙ - FOUND 5/8" IRON PIN WITH YELLOW PLASTIC CAP SET ON SURVEY NO. 46-062-C.
- - OTHER MONUMENT FOUND AS NOTED.
- ⊕ - CALCULATED POINT ONLY, NOT SET OR FOUND.
- - FENCE LINE.

NOTE: DIMENSIONS SHOWN ON THIS SURVEY ARE IDENTICAL TO THOSE REPORTED ON SURVEY NO. 46-062-C.

PROPERTY SURVEYED IS TAX LOT 2201, MAP 2N8311. PROPERTY OWNERSHIP IS RECORDED IN THE NAME OF CLIFFORD CARSON FIGARD, RECORDED AT REEL 151, PAGE 1500, DEED RECORDS.

DEED RECORDED AT REEL 151, PAGE 1500 REFERS TO EASEMENT FOR PIPELINE DISCLOSED BY DEED RECORDED AT BOOK 314, PAGE 431. BOOK 314 PAGE 431 CONTAINS REFERENCE TO THIS EASEMENT BUT NO LOCATION DATA. DEEDS PRIOR TO BOOK 314, PAGE 431 CONTAIN NO REFERENCE TO SAID EASEMENT.

### NARRATIVE

THIS BOUNDARY SURVEY WAS MADE FOR THE UMATILLA RESERVATION HOUSING AUTHORITY TO MONUMENT PORTIONS OF THE BOUNDARY OF TAX LOT 2201 WHICH AND NOT BEEN PREVIOUSLY ESTABLISHED.

SURVEY NUMBERS 44-021-C AND 46-062-C ARE THE BASIS OF CONTROL FOR THE SURVEY. MEASUREMENTS MADE ON THE PRESENT SURVEY ARE IDENTICAL WITH THOSE OF SURVEY NO. 46-062-C.

THE SURVEY WAS MADE BY A 2 PERSON CREW WITH A SOKKIA SET 48 FIVE SECOND TOTAL STATION. THE SURVEY WAS MADE BY A COMBINATION OF CLOSED TRAVERSE AND RADIAL TIES.

02-2000  
JK  
80-20-B

VSHORTP

REGISTERED  
PROFESSIONAL  
LAND SURVEYOR

*William R. Wells*

OREGON  
JULY 22, 1977  
WILLIAM R. WELLS  
1106  
RENEWS 6/30/00

WILLIAM R. WELLS, PLS  
357 N.E. HWY. 11  
P.O. BOX 1696  
PENDLETON, OR 97801  
PHONE: (541) 276-6362

DATE: 02/00 DR BY: WRM  
CK. BY: WRM NO: 48-587

PROJECT:  
UMATILLA RESERVATION  
HOUSING AUTHORITY  
PROJECT 12-13  
1430.01-000/000-04

SURVEY OF TAX LOT  
2201, SHORTMILE ROAD