

# RECORD OF SURVEY

APRIL, 2000

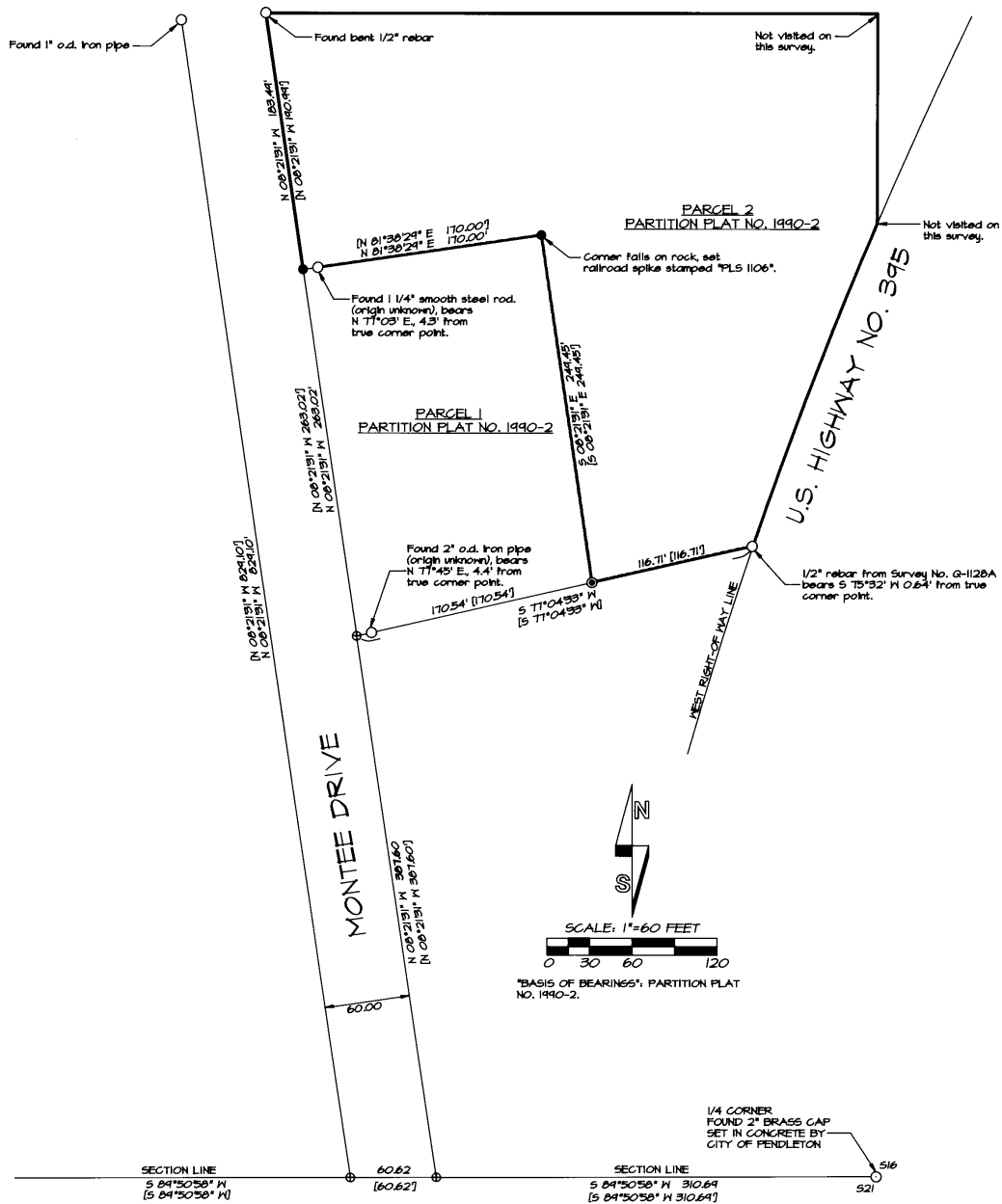

## LEGEND

- - FOUND MONUMENT AS NOTED.
- - SET 5/8" BY 30" IRON REBAR WITH 1/2" PLASTIC CAP MARKED FOR PLS 1106 MA PLS 11972, UNLESS OTHERWISE NOTED.
- ⊕ - CALCULATED POINT ONLY, NOT SET OR FOUND.
- ⊙ - FOUND 5/8" IRON REBAR FROM PARTITION PLAT NO. 1990-07.
- [XOX] - RECORD DIMENSION FROM PARTITION PLAT NO. 1990-2.

NOTE:  
DIMENSIONS REPORTED ON THIS SURVEY ARE IDENTICAL WITH THOSE OF PARTITION PLAT NO. 1990-2.

## NARRATIVE

THIS SURVEY WAS MADE AT THE REQUEST OF GALE MARSHALL TO RECOVER OR REPLACE MONUMENTS ESTABLISHED ON PARTITION PLAT NO. 1990-2 AT THE NORTHWEST, NORTHEAST AND SOUTHEAST CORNERS OF PARCEL 1 OF SAID PARTITION PLAT. THESE MONUMENTS ARE COMMON WITH THE WESTERLY LINES OF PARCEL 2 OF SAID PARTITION PLAT WHICH IS OWNED BY GALE MARSHALL.

THE SOUTHEAST CORNER OF SAID PARCEL 1 WAS LOCATED IN ITS ORIGINAL POSITION. THE NORTHWEST AND NORTHEAST CORNERS OF SAID PARCEL 1 HAD BEEN REMOVED BY CONSTRUCTION, AND WERE REESTABLISHED AS NOTED.

THIS SURVEY IS BASED ON MONUMENTS RECOVERED FROM PARTITION PLAT NO. 1990-2, AS NOTED. THE SURVEY WAS MADE WITH A 2 PERSON GREM USING A SOKKIA SET 4B FIVE SECOND TOTAL STATION BY A COMBINATION OF RADIAL TIES AND CLOSED TRAVERSES. BASIS OF BEARINGS IS PARTITION PLAT NO. 1990-2.

5-2000  
JK  
00-119-B  
VGLS

REGISTERED  
PROFESSIONAL  
LAND SURVEYOR  
*William R. Wells*  
OREGON  
JULY 22, 1977  
WILLIAM R. WELLS  
1106  
RENEWS 8/30/00

WILLIAM R. WELLS, PLS  
357 N.E. HWY. 11  
P.O. BOX 1696  
PENDLETON, OR 97801  
PHONE: (541) 276-6362  
DATE: 04/00 DR. BY: WRW  
CK. BY: WRW NO: 00-107

PROJECT:  
SURVEY FOR:  
GALE MARSHALL  
IN PARCELS 1 AND 2 OF  
PARTITION PLAT NO. 1990-2  
LOCATED IN THE SW1/4 OF  
SECTION 16, T2N, R32E, WM.,  
UMATILLA COUNTY, OREGON.