

HARDING AVENUE

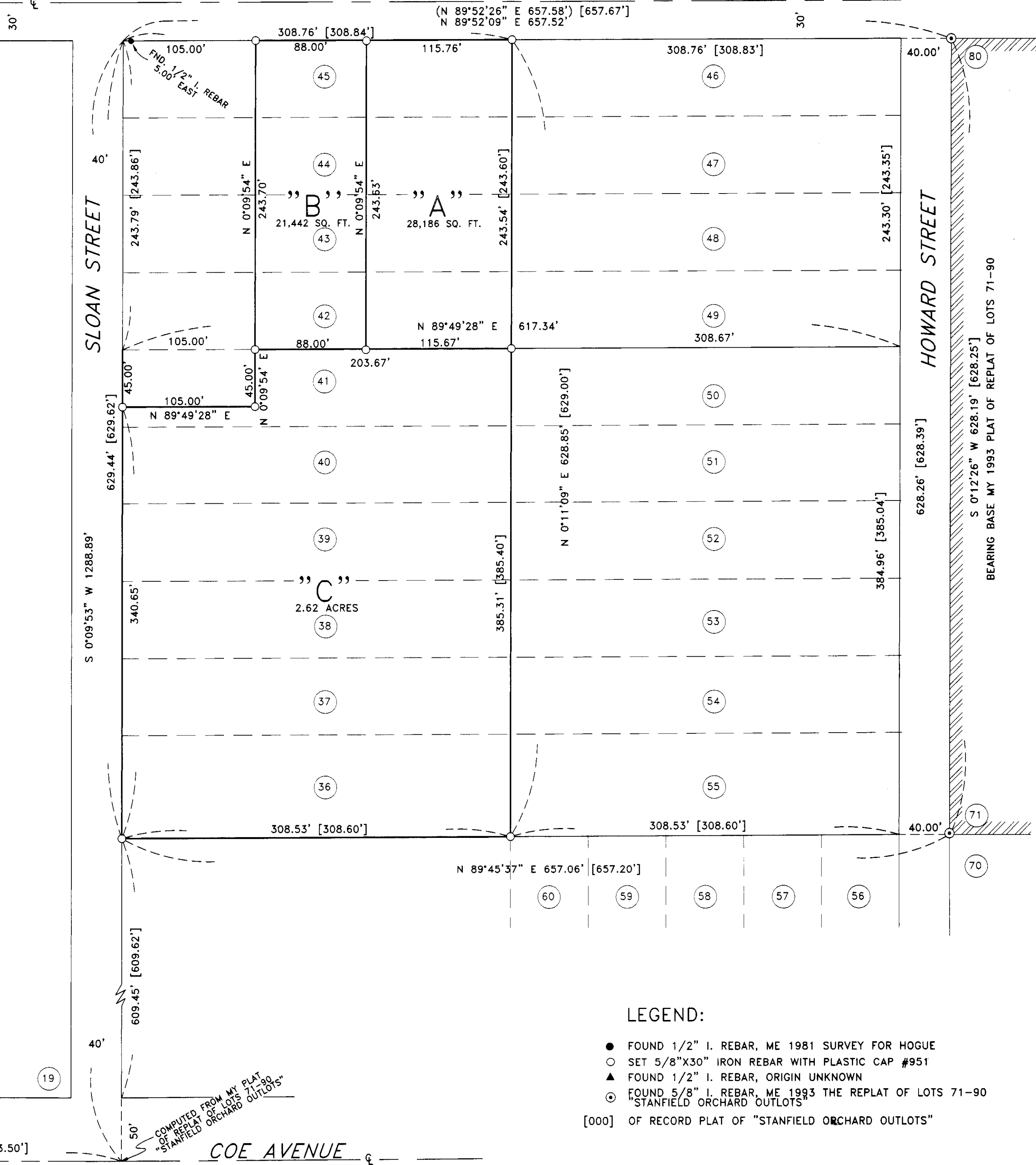

SCALE: 1"=60'

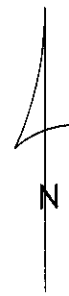
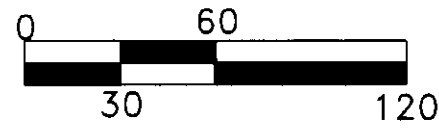

NARRATIVE:

THE PURPOSE OF THIS SURVEY IS TO DO A BOUNDARY LINE ADJUSTMENT FOR FOUR TAX LOTS TO MAKE THREE TAX LOTS WHICH INCLUDES PART OF THE PROPERTY DESCRIBED IN A DEED TO SCOTT AND KELLY ZIELKE RECORDED ON REEL 135, PAGE 39, UMATILLA COUNTY DEED RECORDS. THIS PROPERTY IS DESCRIBED AS LOTS 36,37,38,39,40,41,42,43,44, AND 45 OF STANFIELD ORCHARD OUTLOTS CITY OF STANFIELD, OREGON. EXCEPTING THE WEST 105.00 FEET OF LOTS 42,43,44,45 AND THE WEST 105.00 FEET OF THE NORTH 45.00 FEET OF LOT 41.

I BASED THIS SURVEY AND THE BEARINGS ON THE SURVEY I DID IN 1993 FOR THE "REPLAT OF LOTS 71 THROUGH 90 STANFIELD ORCHARD OUTLOTS". IN THAT SURVEY THE MONUMENTS USED FIT VERY CLOSE WITH THE PLAT OF "STANFIELD ORCHARD OUTLOTS".

REGISTERED
PROFESSIONAL
LAND SURVEYOR

G. Dennis Edwards

OREGON
JULY 16, 1971
G. DENNIS EDWARDS
9 5 1
RENEWS 12/31/2001

LEGEND:

- FOUND 1/2" I. REBAR, ME 1981 SURVEY FOR HOGUE
- SET 5/8"X30" IRON REBAR WITH PLASTIC CAP #951
- ▲ FOUND 1/2" I. REBAR, ORIGIN UNKNOWN
- ⊙ FOUND 5/8" I. REBAR, ME 1993 THE REPLAT OF LOTS 71-90 "STANFIELD ORCHARD OUTLOTS"
- [000] OF RECORD PLAT OF "STANFIELD ORCHARD OUTLOTS"

SURVEY FOR SCOTT ZIELKE ZIELKE *DE*
IN "STANFIELD ORCHARD OUTLOTS",
IN NE 1/4, SE 1/4, SEC. 32, T 4 N, R 29 E,
W.M., UMATILLA COUNTY, OREGON
8/20/2000 JOB# S0005112
EDWARDS SURVEYING P.O. BOX 763
541-567-3336 HERMISTON, OREGON 97838
DRAWN BY NJF

9-00
00-195-B

WAYNE STREET

SLOAN STREET

HOWARD STREET

COE AVENUE

COMPUTED FROM MY PLAT
OF REPLAT OF LOTS 71-90
"STANFIELD ORCHARD OUTLOTS"