

RECORD OF SURVEY

LOCATED IN A PORTION OF THE SE 1/4 SECTION 10, TOWNSHIP 4 NORTH,
RANGE 28 EAST, W.M. CITY OF HERMISTON, UMATILLA COUNTY OREGON.

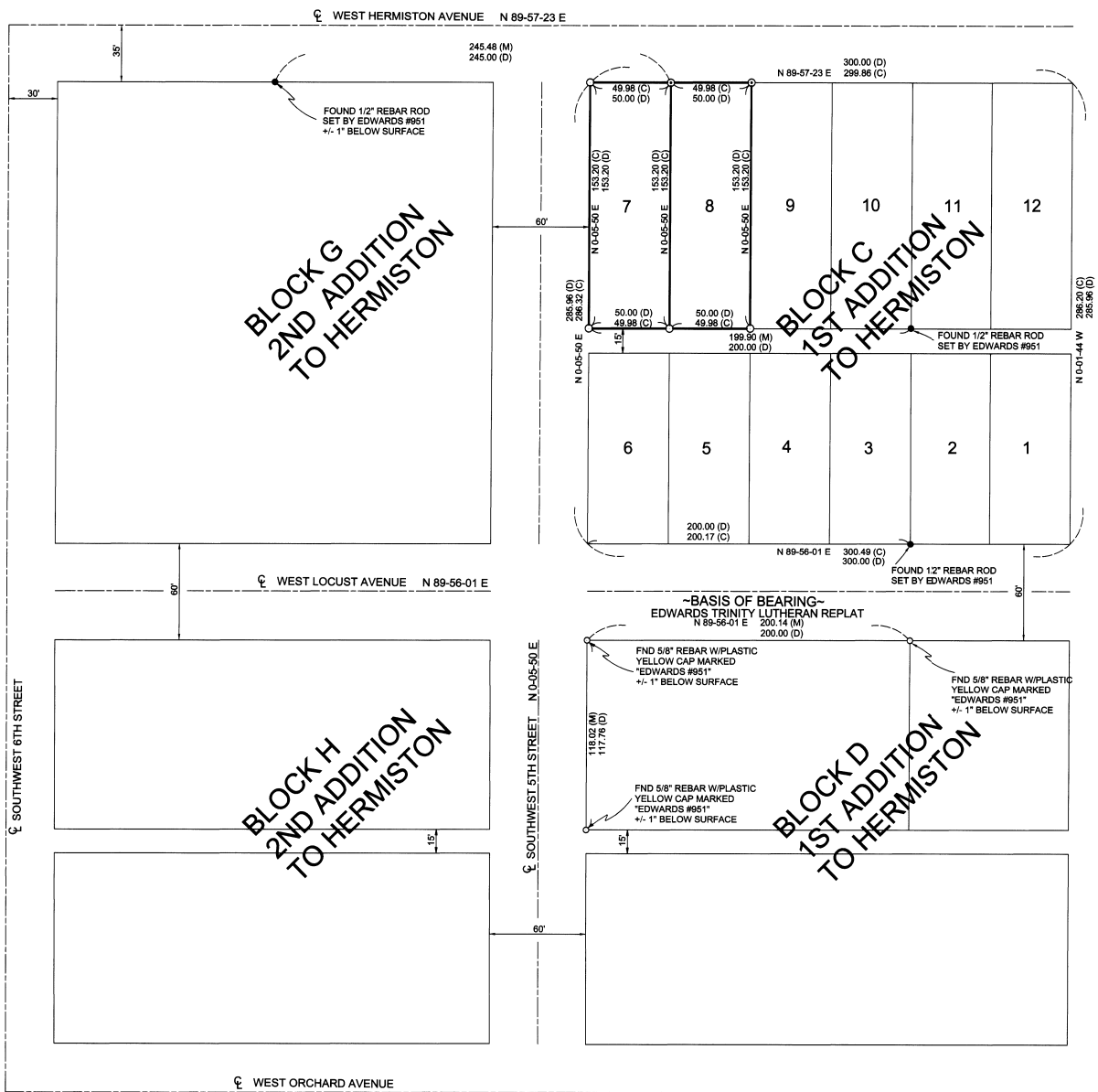

SURVEYOR'S NARRATIVE

THIS SURVEY WAS UNDERTAKEN IN FEBRUARY OF 2001 AT THE REQUEST OF ROGER BOUNDS. THE PURPOSE OF THE SURVEY WAS TO ESTABLISH THE LOT CORNERS OF LOT 7 AND LOT 8 OF BLOCK "C" OF 1ST ADDITION TO HERMISTON.

A 5/8" REBAR ROD WITH PLASTIC YELLOW CAP MARKED "EDWARDS #951" WAS FOUND AT THE NORTHWEST AND THE NORTHEAST CORNERS OF THE TRINITY LUTHERAN PROPERTY, THUS THE BASIS OF BEARING FOR THIS SURVEY WAS THE NORTH PROPERTY LINE OF THE TRINITY LUTHERAN REPLAT.

THE BEARING OF SOUTHWEST 5TH STREET AND THE BEARING OF WEST HERMISTON AVENUE WAS USED TO LOCATE THE POSITION OF THE NORTHWEST CORNER OF LOT 7, BLOCK "C" OF 1ST ADDITION TO HERMISTON.

SURVEYOR'S CERTIFICATION

I, BRIT L. PRIMM, A PROFESSIONAL LAND SURVEYOR IN THE STATE OF OREGON HEREBY CERTIFY THAT THIS MAP CORRECTLY REPRESENTS A SURVEY CONDUCTED UNDER MY DIRECT SUPERVISION IN FEBRUARY 2001, IN CONFORMANCE WITH THE REQUIREMENTS OF THE SURVEY RECORDING LAW, AS ESTABLISHED BY ORS 92.

LEGEND

- SET 5/8" x 30" IRON REBAR WITH YELLOW PLASTIC CAP STAMPED "PLS LS 48509"
- ⊙ SET PK NAIL WITH 1"DIA. STAINLESS WASHER STAMPED "PLS LS 48509"
- FOUND 1/2" REBAR ROD SET BY EDWARDS #951
- FND 5/8" REBAR W/PLASTIC YELLOW CAP MARKED "EDWARDS #951"

NOTES

- (D) DEED
- (M) MEASURED
- (C) CALCULATED

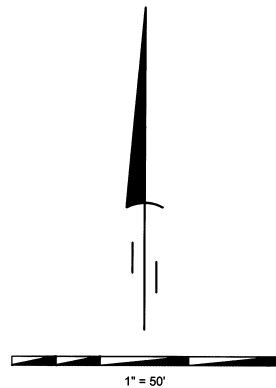

REGISTERED
PROFESSIONAL
LAND SURVEYOR

Brit L. Primm

OREGON
JULY 13, 1999
BRIT L. PRIMM
48509

EXPIRATION DATE: 12/31/02

DATE MARCH 5/01

PRIMM LAND SURVEYING

P.O. BOX 1322, 775 S.E. 10TH
HERMISTON, OR 97838
BUJ (541) 564-7887
FAX (541) 567-8020

CLIENT:	ROGER BOUNDS	
	SE 1/4 SEC. 10, TWP. 4 N., RNG. 28 E., W.M.	
PROJECT:	SET THE 2 WEST CORNERS OF LOT 7, THE 2 COMMON CORNERS OF LOT 7 AND LOT 8 AND THE 2 EAST CORNERS OF LOT 8 OF BLOCK "C" OF 1ST ADDITION TO HERMISTON, UMATILLA COUNTY, OREGON.	JOB#: 0102002
		DATE: 02/21/01
		FB/PG: 007 14
		SHEET: 1 OF 1
		DRAWN BY: BLP
		APPROVED: BLP

RECEIVED BY
Umatilla County Surveyor
3-01
BLP
01-29-01