

RECORD OF SURVEY for

Ron Music
Township 4 North, Range 28 East
Section 32, NW 1/4, NW 1/4
Umatilla County, Oregon

LEGEND:

- SET 5/8" x 30" Iron Rebar W/ Plastic Cap
R.V. McKINNIS L.S. # 2431
- ⊕ FOUND Section Corner as Noted
- FOUND 5/8" Rebar W/ Plastic Cap
Wagner # 2817 (Surv. # 98-19-B)
- ⊘ Calculated Point (Not Set)
- ◆ SET 2 1/2" Brass Cap

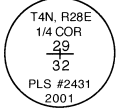

Survey Records:

- 91-31-B
- 98-19-B
- 99-56-BD

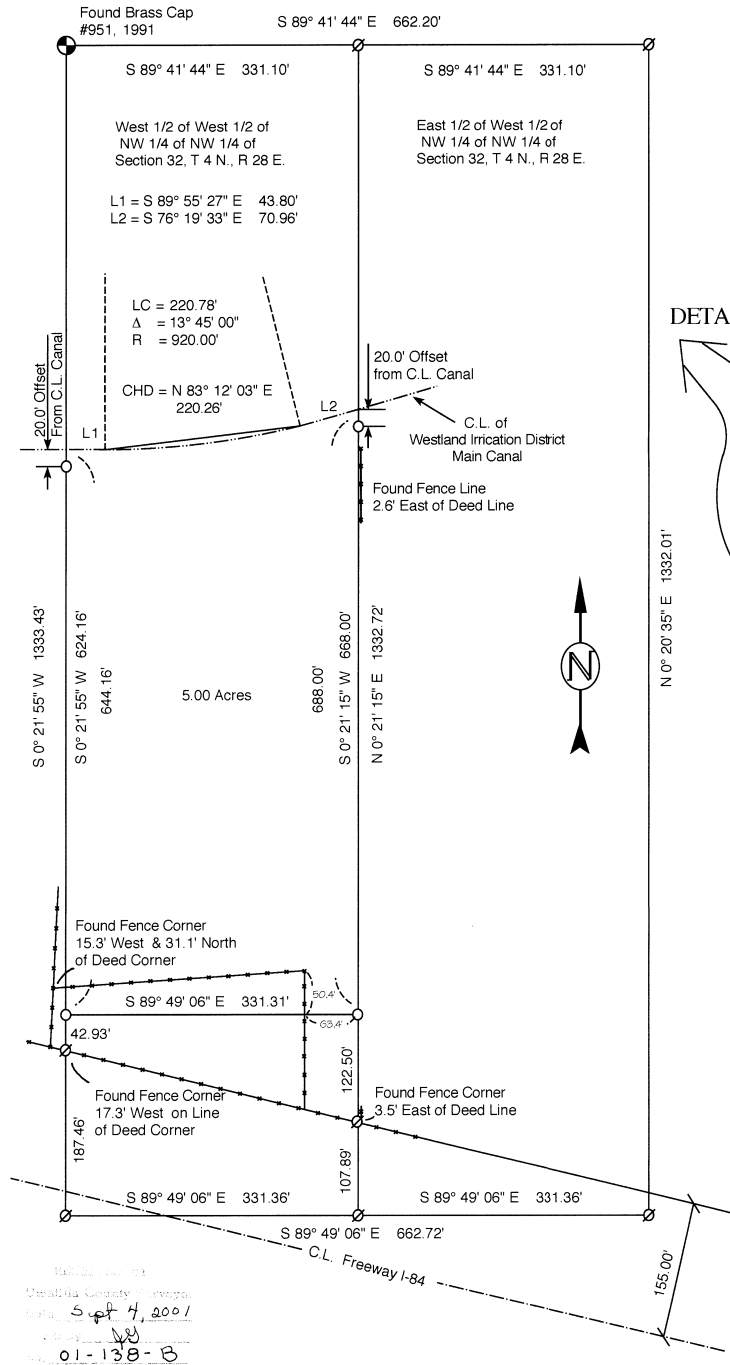

Umatilla County Platbook
Date: Sept 4, 2001
Plat: 01-138-B

SURVEYORS NARRATIVE:

This survey is Based on the found Monuments for the Section as shown. My Bearing Base was established by my observations of the North Section Monuments (WGS84). I Located the Four Section Corners as shown.
The Legal description of the Music parcel was as follows:
The North Five Acres of the following described property:
All that portion of the West Half of the West Half of the Northwest Quarter of the Northwest Quarter of Section 32, Township 4 North, Range 28 East of the Willamette Meridian, Lying South of the Westland Irrigation District Canal.
I broke the Section as shown below and located the North Five Acres of the portion lying South of the Westland Irrigation District Canal. I also located the areas of occupancy as indicated by the Found Fence Lines. I set pins at the locations of the Deed Corners based on the Section Breaks as shown.

DETAIL

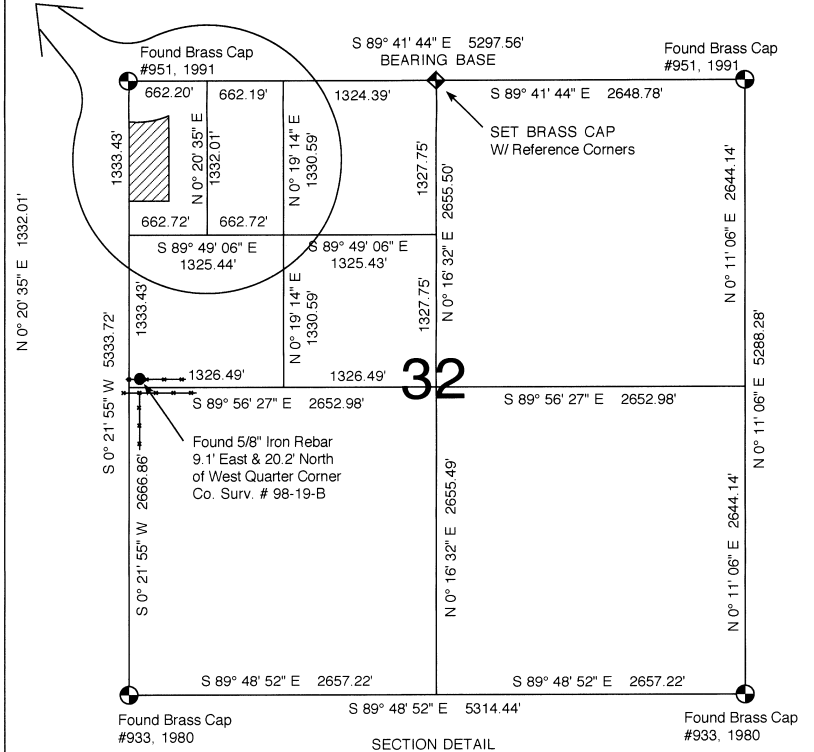

SECTION DETAIL
NOT TO SCALE



SCALE 1" = 100 Ft.
July, 2001

REGISTERED PROFESSIONAL LAND SURVEYOR
RONALD V. McKINNIS
JAN 23, 1990
2431
Expires 12-31-02

ENGINEERING - LAND SURVEYING - WATER RIGHTS
R. V. McKINNIS ENGINEERING
79980 Prindle Loop Road
Hermiston, Oregon 97838
(541) -567-2017