

RECORD OF SURVEY

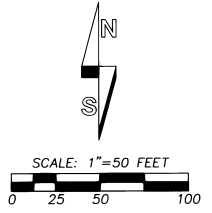
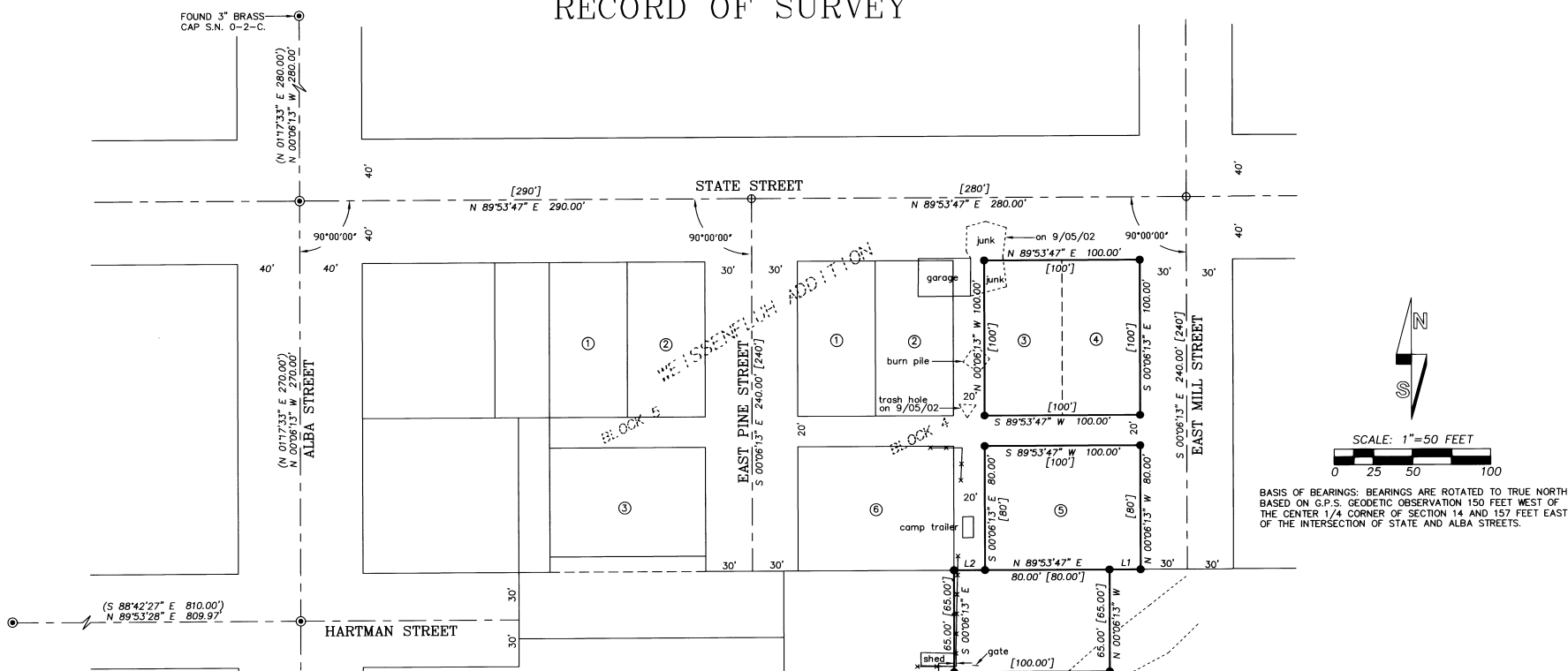

BASIS OF BEARINGS: BEARINGS ARE ROTATED TO TRUE NORTH BASED ON G.P.S. GEODETIC OBSERVATION 150 FEET WEST OF THE CENTER 1/4 CORNER OF SECTION 14 AND 157 FEET EAST OF THE INTERSECTION OF STATE AND ALBA STREETS.

LINE NO.	BEARING	DISTANCE	RECORD DIMENSION
L1	N 89°53'47" E	20.00'	[20.00']
L2	S 89°53'47" W	20.00'	[20.00']

- LEGEND**
- - SET 5/8" BY 30" IRON REBAR WITH A 1 1/2" YELLOW CAP MARKED "OR PLS 1106, WA PLS 17372".
 - ⊙ - FOUND 5/8" IRON REBAR, UNLESS OTHERWISE NOTED, FROM SURVEY NO. 0-2-C.
 - ⊕ - CALCULATED POINT ONLY, NOT SET OR FOUND.
 - (XOX) - RECORD DIMENSION FROM SURVEY NO. 0-2-C.
 - [XOX] - RECORD DIMENSION FROM PLAT OR DEED DESCRIPTION.
 - S.N. - INDICATES SURVEY NUMBER OF RECORDED SURVEY IN COUNTY SURVEYORS' OFFICE.
 - X--- - EXISTING FENCE LINE.

NOTE:
STREET AND LOT LINES ARE AT RIGHT ANGLES, PER DESCRIPTIONS AND WEISSENFLUH ADDITION PLAT.

NARRATIVE

THIS SURVEY WAS MADE AT THE REQUEST OF TREVAH HULDEN TO MONUMENT LOTS 3, 4 AND 5 OF BLOCK 4 OF WEISSENFLUH ADDITION AND THAT TRACT OF LAND ABUTTING TO THE SOUTH, DESCRIBED IN BARGAIN AND SALE DEED RECORDED AT REEL 358, PAGE 167, UMATILLA COUNTY DEED RECORDS.

CONTROL MONUMENTS USED FOR THE SURVEY ARE NOTED, REFERENCE SURVEY IS SURVEY NO. 0-2-C.

THE SURVEY WAS MADE WITH A TRIMBLE 5700 GPS SYSTEM OPERATED IN STATIC AND REAL TIME KINEMATIC MODES.

RECEIVED BY
 Umatilla County Surveyors
 Date 9-02
 Rec'd by KR
 No. 02-212-R \HULDEN1

REGISTERED PROFESSIONAL LAND SURVEYOR
Will R. Wells
 OREGON
 JULY 22, 1977
 WILLIAM R. WELLS
 1106
 RENEWS 6/30/04

WILLIAM R. WELLS, PLS
 2602 N.E. RIVERSIDE PLACE
 P.O. BOX 1696
 PENDLETON, OR 97801
 PHONE: (541) 276-6362

DATE: 9/02 DR. BY: DMT
 CK. BY: WRW NO: 02-818

PROJECT:
 RECORD OF SURVEY
 FOR:
 TREVAH HULDEN

LOCATED IN THE SE 1/4 OF SECTION 14, TOWNSHIP 5 SOUTH, RANGE 31 EAST, W.M., CITY OF UKIAH, UMATILLA COUNTY, OREGON