  
 BASIS OF BEARING: NORTH ALONG THE WEST  
 LINE OF SECTION 22

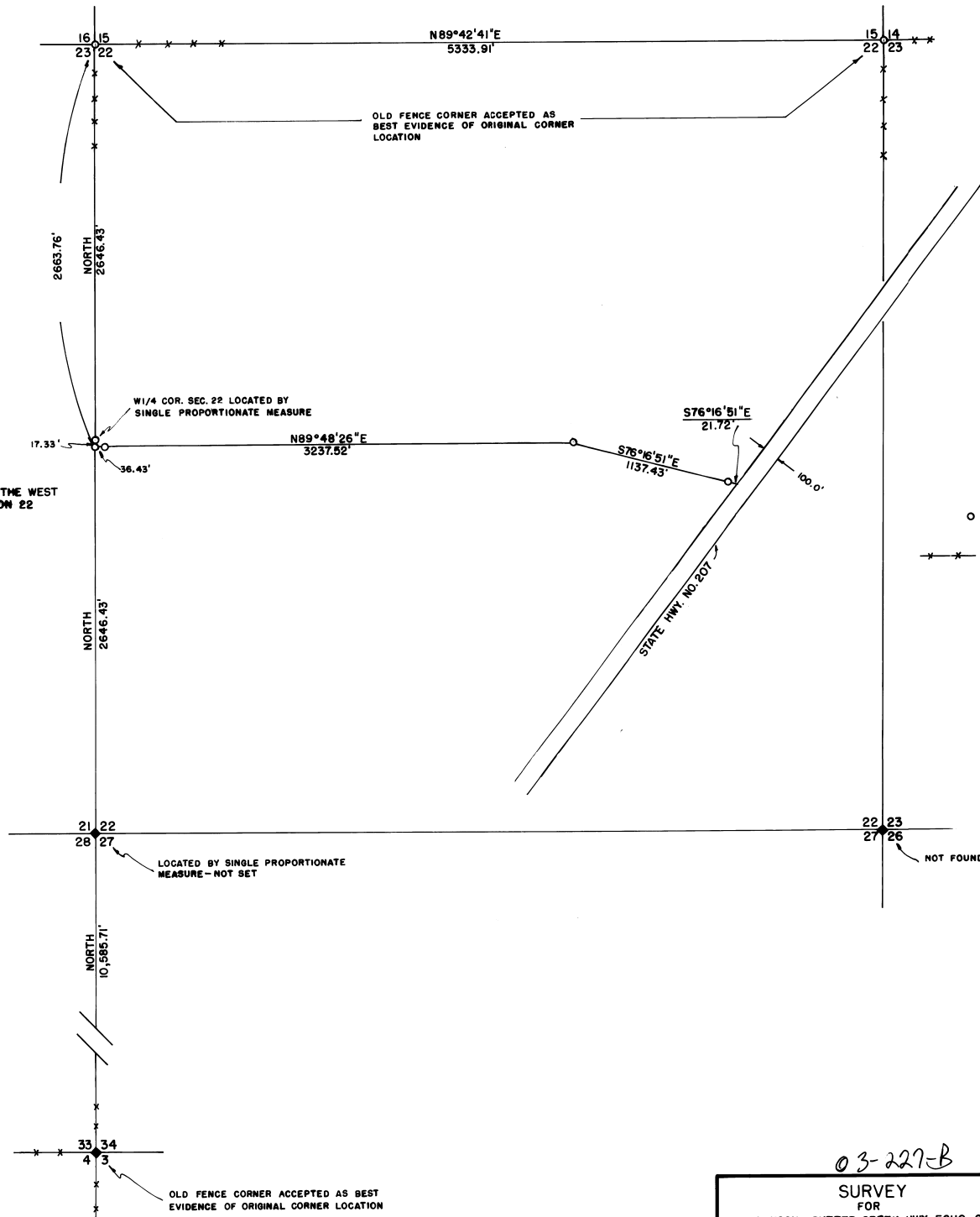
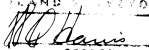

**LEGEND**  
 ○ = SET 1-1/2" X 24" IRON PIPE WITH 6"  
 STEEL FENCE POST ALONG SIDE  
 x x = BARBED WIRE FENCE

PROFESSIONAL  
 LAND SURVEYOR  
  
 WAYNE O. HARRIS  
 346

03-227-B

SURVEY		WAYNE HARRIS Co. INC.			
FOR		ENGINEERING - SURVEYING		PENDLETON, OR.	
ED JOHNSON, BUTTER CREEK HWY. ECHO, OR.		SCALE	DATE	DRN. BY	CHK. BY
SECTION 22, T2N, R27E, W. M.		1" = 500'	7-18-80	WK	
					DWG. NO.
					80-197B