

RECORD OF SURVEY

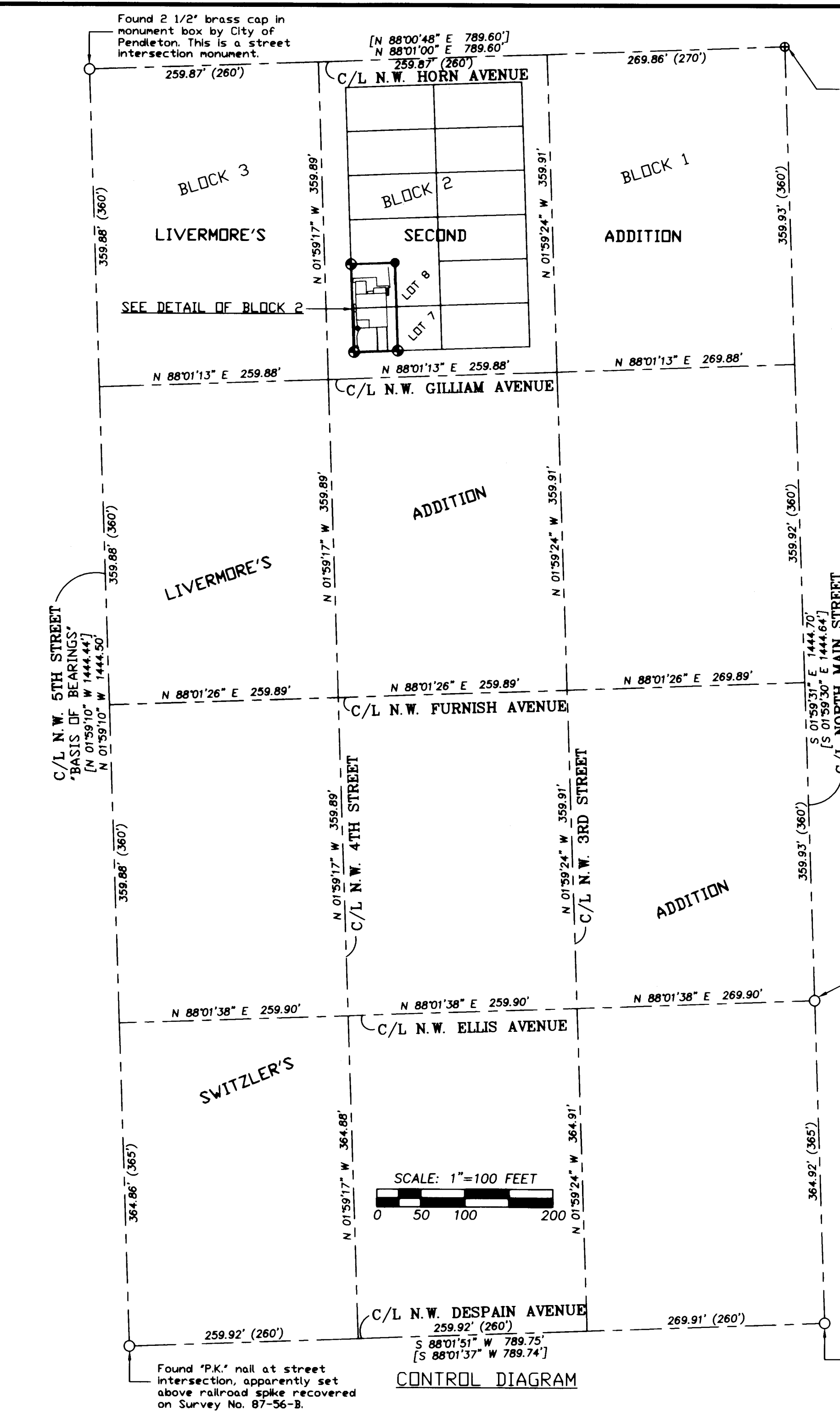

Calculated street intersection position based on ties made on Survey No. 87-56-B.

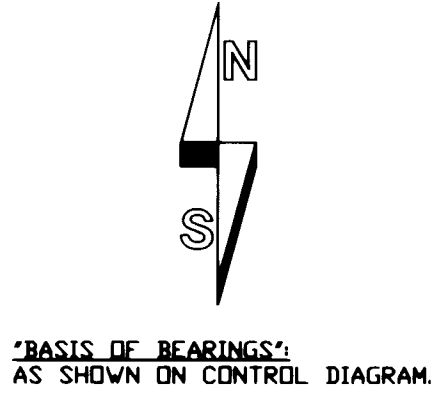

LEGAL DESCRIPTION OF SURVEYED TRACT:
 THE WEST HALF OF LOTS 7 & 8, BLOCK 2, LIVERMORE'S SECOND ADDITION TO THE TOWN, NOW CITY OF PENDLETON, UMATILLA COUNTY, OREGON.

Found concrete nail at street centerline intersection.

- LEGEND**
- - FOUND MONUMENT AS NOTED.
 - - SET 5/8" BY 24" IRON REBAR WITH 1 1/4" YELLOW PLASTIC CAP MARKED "DR PLS 1106 WA PLS 17372".
 - ⊙ - SET 3/4" BRASS WASHER STAMPED "PLS 1106" IN A LEAD PLUG WITH A #6 SCREW.
 - ⊕ - CALCULATED POINT ONLY, NOT SET OR FOUND.
 - (XDX) - INDICATES RECORD PLAT DIMENSION.
 - [XDX] - INDICATES RECORD DIMENSION FROM SURVEY NO. 87-56-B.

NOTE:
 COMMON DIMENSIONS SHOWN ON THIS SURVEY ARE IDENTICAL WITH THOSE OF UMATILLA COUNTY SURVEY NO. 02-285-B.

Found 3/8" at street intersection. This monument was recovered on Survey No. 87-56-B.

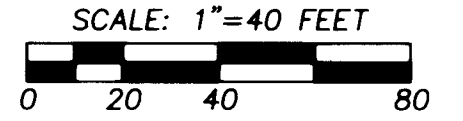
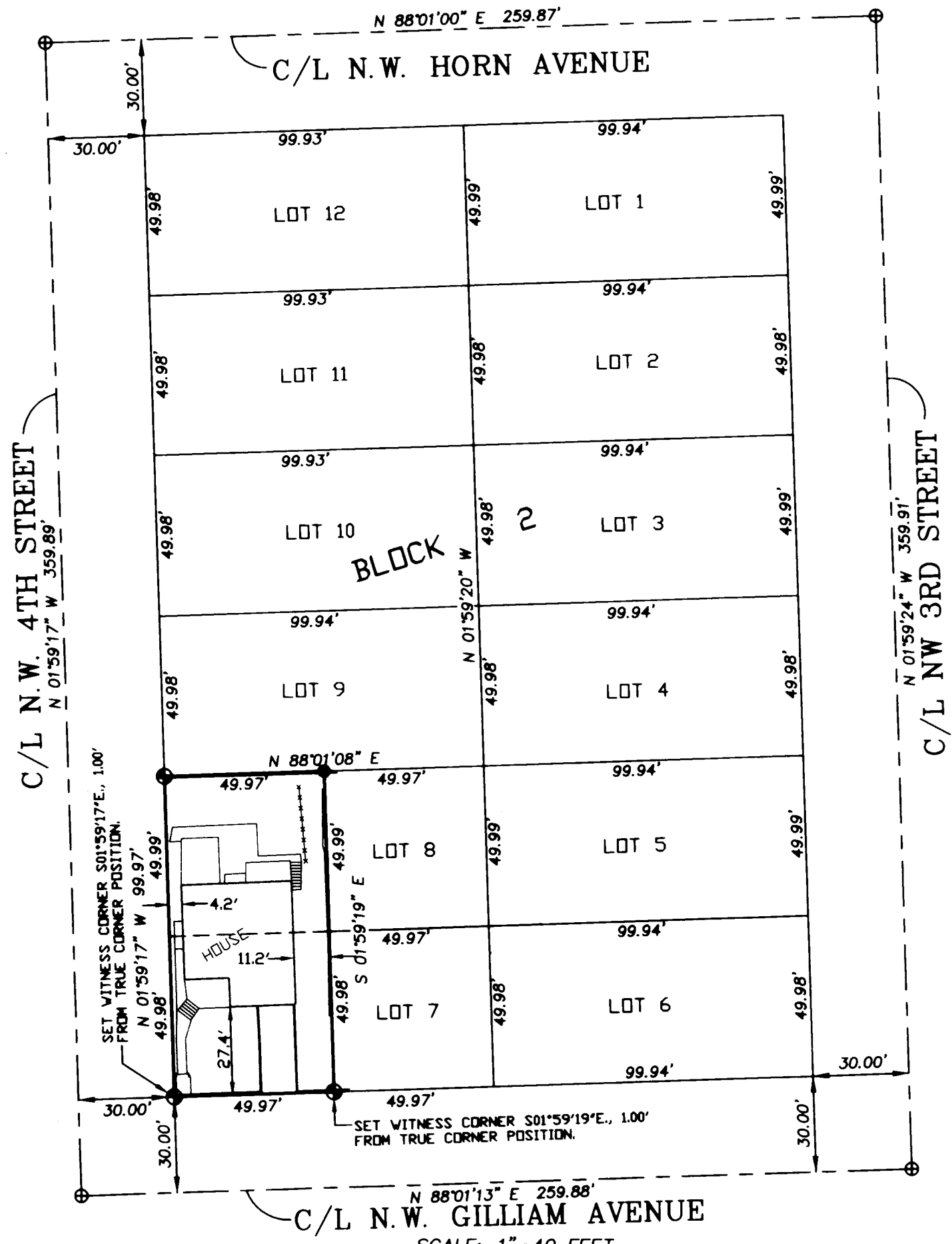

DETAIL OF BLOCK 2 LIVERMORE'S SECOND ADDITION
 SCALE: 1"=40 FEET
 NOTE: RECORD LOT DIMENSIONS FOR BLOCK 2, LIVERMORE'S SECOND ADDITION ARE 50 FEET BY 100 FEET FOR EACH LOT.

NARRATIVE:
 THIS SURVEY WAS MADE TO DETERMINE AND MONUMENT THE BOUNDARIES OF THE WEST HALF OF LOTS 7 AND 8, IN BLOCK 2, LIVERMORE'S SECOND ADDITION. CONTROLLING MONUMENTS HELD FOR CALCULATION OF BLOCK AND LOT CORNERS ARE SHOWN ON THE CONTROL DIAGRAM.
 THE SURVEY WAS MADE WITH A 2 PERSON CREW USING A LEITZ SET 3B ONE-SECOND TOTAL STATION, BY A COMBINATION OF CLOSED TRAVERSES AND RADIAL TIES. NEW MONUMENTS WERE ESTABLISHED BY RADIAL METHODS AND VERIFIED BY SEPARATE OBSERVATIONS.

\\SCHULTZ

REGISTERED PROFESSIONAL LAND SURVEYOR
William R. Wells
 OREGON
 JULY 22, 1977
 WILLIAM R. WELLS
 1106
 RENEWS 6/30/04

WILLIAM R. WELLS, PLS
 2602 N.E. RIVERSIDE PLACE
 P.O. BOX 1696
 PENDLETON, OR 97801
 PHONE: (541) 276-6362

DATE: 08/03 DR. BY: DMT
 CK. BY: WRW NO: 02-891

PROJECT:
 SURVEY FOR:
RHONDA SCHULTZ
 WEST HALF OF LOTS 7 & 8, BLOCK 2, LIVERMORE'S SECOND ADDITION TO THE TOWN, NOW CITY OF PENDLETON, LOCATED IN THE SE1/4 OF SECTION 3, T2N., R32E., W.M. UMATILLA COUNTY, OREGON.

Umatilla County Surveyor's
 Date 9-03
 Rec'd by RE

03-253-B