

03-288-B

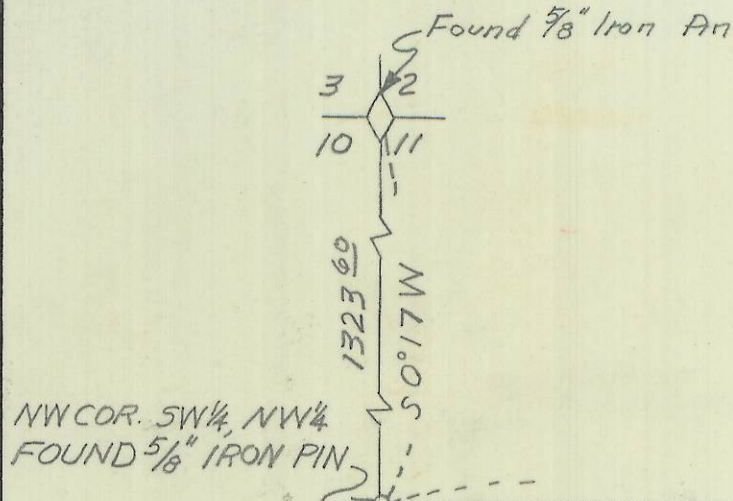

NOTE: THIS SURVEY IS BASED ON ORIGINAL MONUMENTS FOUND IN THE FIELD. MEASURED ANGLES AND DISTANCES DO NOT CORRESPOND WITH ANGLES AND DISTANCES GIVEN ON THE RECORDER PLAT OF LOBAUGH AND STORER ADDITION TO HERMISTON, OREGON. MEASURED DISTANCES AND ANGLES DO HOWEVER, CORRESPOND TO OTHER SURVEYS OF RECORD. LOT DIMENSIONS ARE THE RESULT OF PROPORTIONING OF THE DISTANCES MEASURED BETWEEN THE MONUMENTS FOUND.

NE COR. SE 1/4, NW 1/4 FOUND 2 1/2\"/>

NOTE: THIS BEARING IS TAKEN FROM SURVEY OF RECORD

50°17'W - 1323.78

HERMISTON - MARY HWY.

589°30'40"E - 2635.45

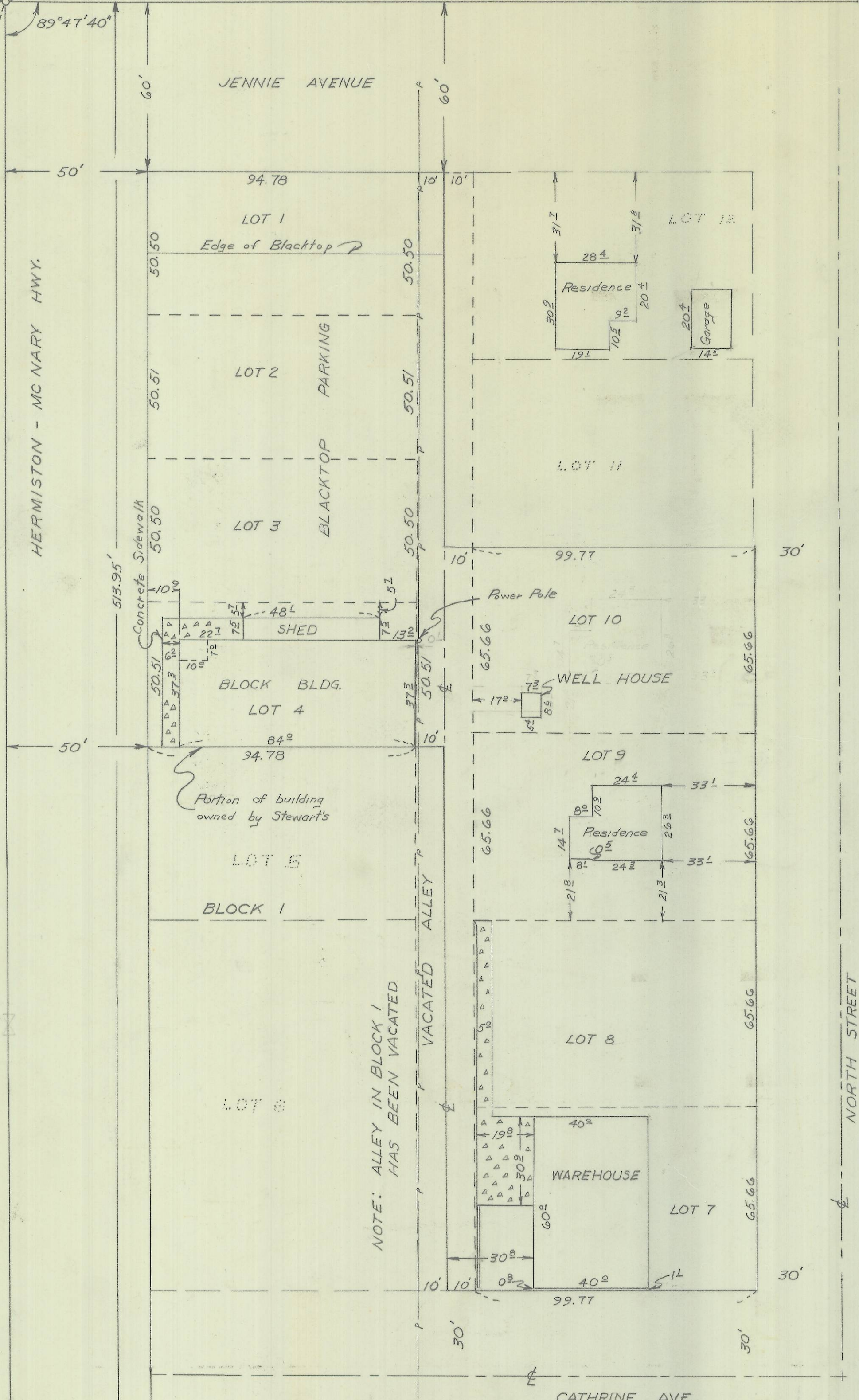

FOUND 2 1/2\"/>

W 1/4 COR. SEC. 11 FOUND BRASS MONUMENT

REGISTERED OREGON LAND SURVEYOR
 Wayne O. Harris
 MAY 6, 1955
 WAYNE O. HARRIS
 346

41128 11 BC

HAYES AND HARRIS			
PLOT PLAN			
LOTS 1,2,3,4,7,8,9,10 BLOCK 1 PORTION OF VACATED ALLEY			
LOBAUGH AND STORER ADDITION HERMISTON, OREGON			
SCALE	DATE	DRN. BY	DRNG. NO.
1"=30'	2-20-62	L.H.A.	62-127-C