

Note - Pleasant Valley encroaches 0.66' to the South  
 & 1.00' more or less to the South

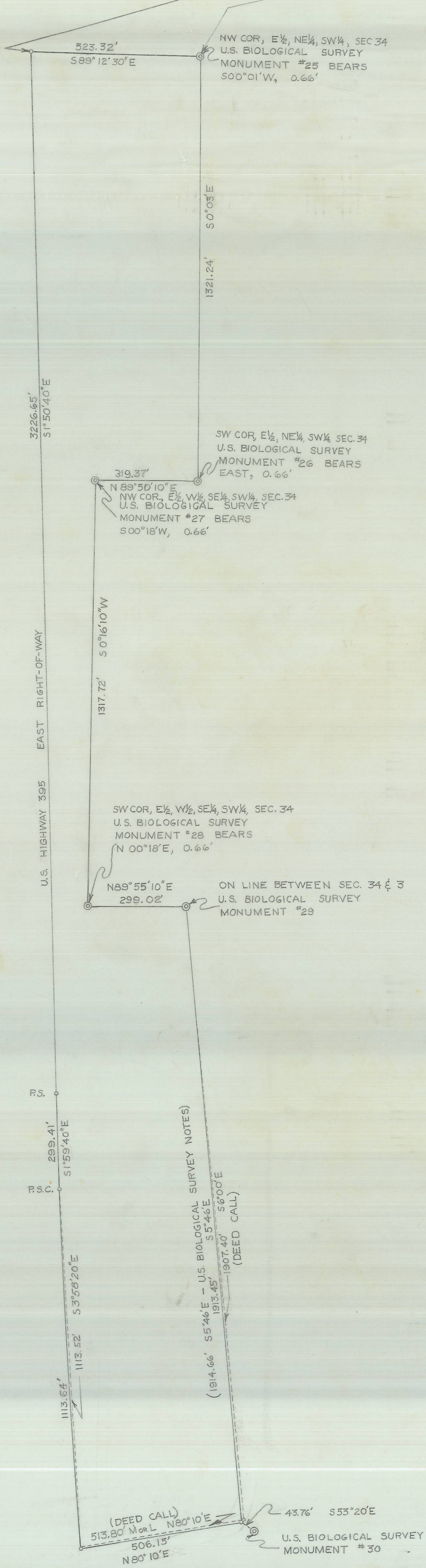

03-303-B

REGISTERED  
**OREGON**  
 LAND SURVEYOR  
*Wayne O. Harris*  
 MAY 6, 1955  
 WAYNE O. HARRIS  
 346

**HAYES AND HARRIS**

SURVEY FOR  
**WILLIAM STEWART**

A PARCEL IN SW 1/4, SEC. 34, T.2N., R.32E,  
 & NW 1/4, SEC. 3, T.1N., R.32E., W.M.

SCALE	DATE	DRN. BY	DRNG. NO.
1"=200'	9-23-60	L. H. A.	60-86C