

TOWNSHIP 1 SOUTH, RANGE 34 EAST  
 NORTH EAST 1/4, SECTION 10  
 UMATILLA COUNTY, OREGON

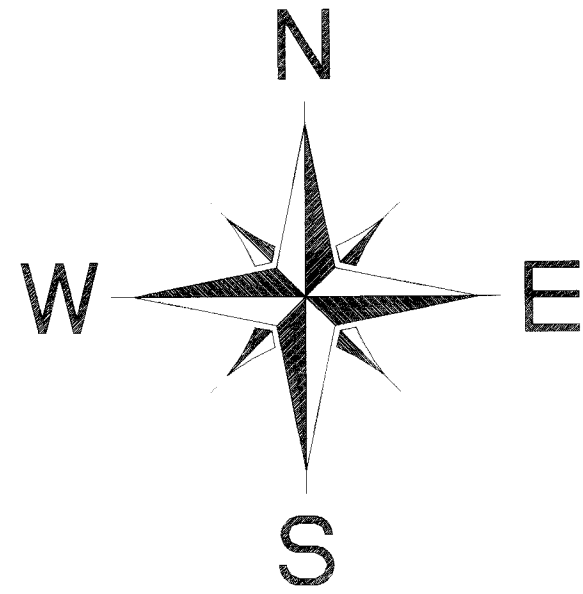

RECORD SURVEY : (R1) COUNTY SURVEY 97-173-B

BASIS OF BEARING:

The control survey was established by COUNTY SURVEY 97-173-B. The N.E. 1/16th Section 10 corner was checked with the record for closure tolerances and control.

NARRATIVE:

The purpose of the survey was to establish the boundaries of the S.W. 1/4 of the N.E. 1/4 of Section 10, Township 1 South, Range 34 East, of the Willamette Meridian in Umatilla County, Oregon. Then to post the line with 5 ft steel t-posts. The survey began at the brass capped 1/4 corner between Section 3 and Section 10. Thence south down to the N.W. 1/16th corner and establishing said corner with 2 references. Thence to the center section line to the Center 1/4 of Section 10. Set the said section corner and 4 references. Thence east posting the South line to the S.E. 1/16th corner and establishing said corner and setting 2 references. Thence north posting the east line to the record N.E. 1/16th corner, setting 2 references for the record corner. Thence west posting the North line to the N.W. 1/16th established corner closing the survey within state survey tolerance.

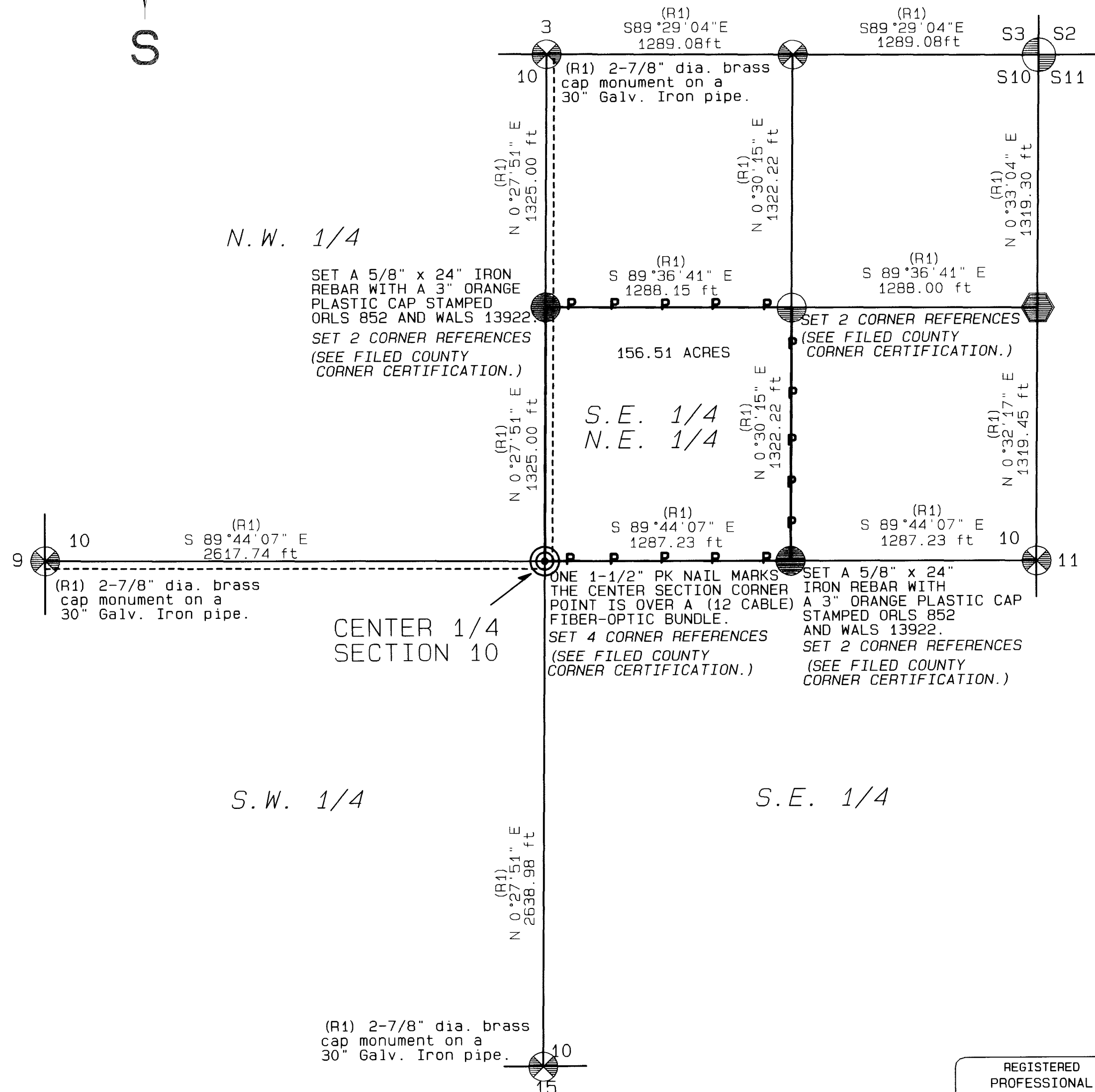

LEGEND

- 
- 
- 
- 
- 
- 

— P — P — P — POSTED LINE WITH 5 FT STEEL T-POSTS  
 - - - - - UMATILLA COUNTY ROAD 1046 "ROSS ROAD"

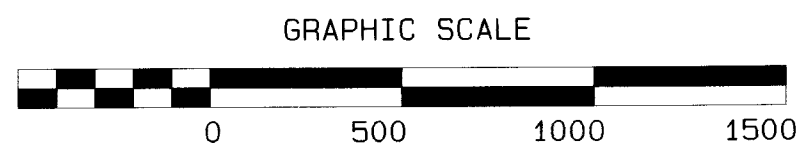

REGISTERED PROFESSIONAL LAND SURVEYOR  
 David L. Haddock  
 OREGON JULY 12, 1968  
 DAVID L. HADDOCK 852  
 RENEWS 6-30-05

Draftsman: K. Sanders 12-2004

SURVEY FOR  
 Mr. Terry Anderson  
 7UP Ranch  
 Mc Kay Creek Road  
 Pilot Rock, Oregon 97868  
 541-443-9213

MONUMENTS SET 04 November 2004

David L. Haddock, Surveyor and Engineer  
 P.O. Box 1574  
 Pendleton, Oregon 97801  
 (541) 276-2174

HADDOCK SURVEYING

GPS AND TOTAL STATION

RECEIVED BY

Date 01-05 05-004-B  
 Rec'd by KK  
 No. 05-04-B