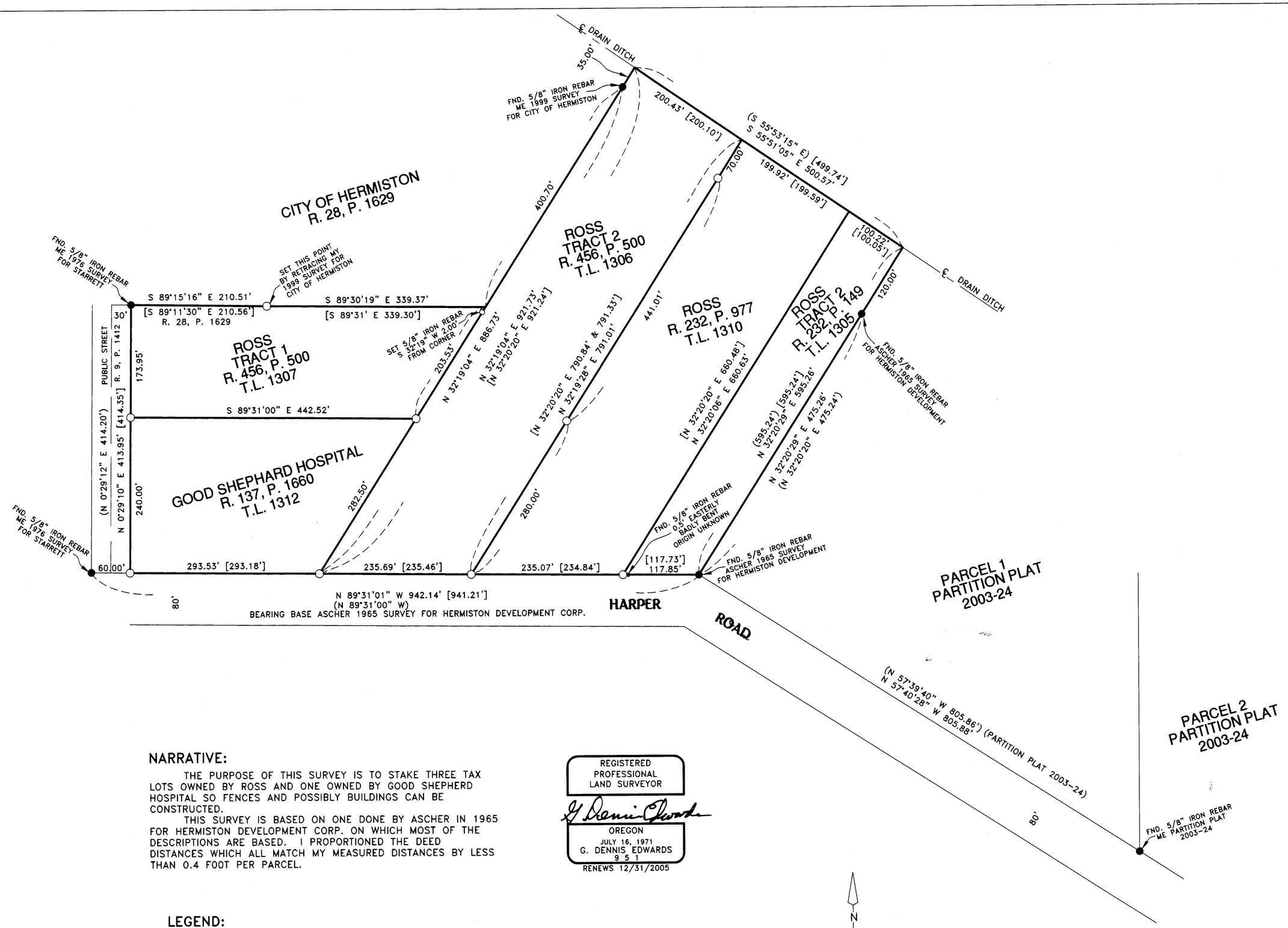

NARRATIVE:

THE PURPOSE OF THIS SURVEY IS TO STAKE THREE TAX LOTS OWNED BY ROSS AND ONE OWNED BY GOOD SHEPHERD HOSPITAL SO FENCES AND POSSIBLY BUILDINGS CAN BE CONSTRUCTED.

THIS SURVEY IS BASED ON ONE DONE BY ASCHER IN 1965 FOR HERMISTON DEVELOPMENT CORP. ON WHICH MOST OF THE DESCRIPTIONS ARE BASED. I PROPORTIONED THE DEED DISTANCES WHICH ALL MATCH MY MEASURED DISTANCES BY LESS THAN 0.4 FOOT PER PARCEL.

REGISTERED
PROFESSIONAL
LAND SURVEYOR

G. Dennis Edwards

OREGON
JULY 16, 1971
G. DENNIS EDWARDS
9 5 1
RENEWS 12/31/2005

LEGEND:

- ● MONUMENTS FOUND AS NOTED
- ○ SET 5/8"X30" IRON REBAR WITH PLASTIC CAP #951
- ⊘ COMPUTED LOCATION
- (000) OF RECORD, ASCHER 1965 SURVEY FOR HERMISTON DEVELOPMENT CORP.
- [000] OF RECORD, DEEDS

SURVEY FOR TEX ROSS & AGAPE HOUSE
IN SE 1/4, SEC. 3, T 4 N, R 28 E, W.M.,
UMATILLA COUNTY, OREGON
2/15/05 JOB# S0502023
EDWARDS SURVEYING P.O. BOX 763
541-567-3336 HERMISTON, OREGON 97838
DRAWN BY NJF

RECEIVED BY
Umatilla County Surveyor
Date 7-05
Rec'd by KL
No. 05-145-B

05-145-B
03DB