

O.D.O.T. BRASS CAP IN CASE AT SECTION CORNER PER SURVEY A-3-AX.

A SURVEY FOR A BOUNDARY LINE ADJUSTMENT

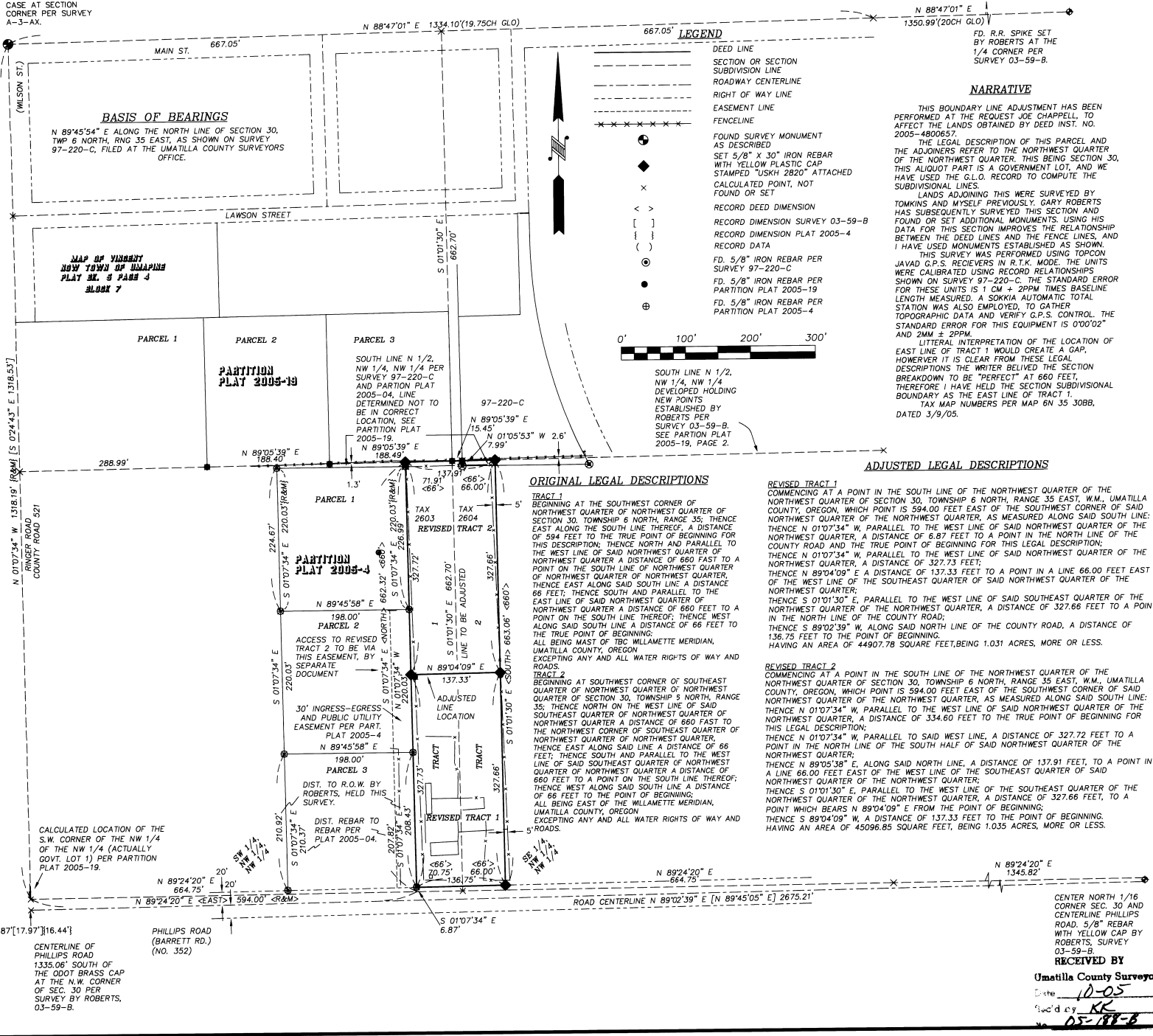

REGISTERED PROFESSIONAL LAND SURVEYOR

Aug 26 2005

OREGON
JUNE 30, 1997
GREG E. FLOWERS
02820LS
RENEWS 12/31/05

Date Stamped: 10/24/05



Engineering • Land Surveying
Planning • Materials Testing

- 101 Thain Road
Lewiston, ID 83501
Phone: (208) 746-2661
Fax: (208) 746-6825
- 621 W. MALLON AVE. Suite. 309
Spokane, WA 99201
Phone: (509) 328-5139
Fax: (509) 328-0423
- 5 North Colville St.
Walla Walla, WA 99362
Phone: (509) 522-4843
Fax: (509) 522-1902

Project:
A SURVEY LOCATED IN THE
NW 1/4 OF THE NW 1/4 OF
SEC. 30, T6N, T35E, W4,
UMATILLA COUNTY, OR

Client
FOR: JOE CHAPPELL
84517 RINGER ROAD
UMAPINE, OR 97862

SECTION INDEX

X		

Project Mgr.	TSB/GF
Drawn	TSB
Checked	GF
Date	SEPT. 2005
Scale	1" = 100'

CAD File:
897000\DWGS\J_CHAPPELL.DWG

Sheet Contents:
MAP

Sheet No.: 1 of 1

U.S.K.H. W.O. 897000

RECEIVED BY
Umatilla County Surveyors
Date: 10-25
by: KR
05-111-B